



report date: 2024-03-29

General information

Make	KIA
Model	PICANTO X-LINE S
Colour	White
Year of manufacture	2018
Top speed	107 mph
0 - 60 mph	11.6 seconds
Gearbox	5 speed Manual

Engine & fuel consumption

Power	82 BHP
Max. torque	121 Nm at 4.000 rpm
Engine capacity	1.248 cc
Cylinders	4
Fuel type	Petrol
Consumption city	47.9 mpg
Consumption extra urban	74.3 mpg
Consumption combined	61.4 mpg
CO2 emission	106 g/km
CO2 label	B





Internet history

Entry 2

Date	2021-09-08
Pictures	13
Listing price	View report

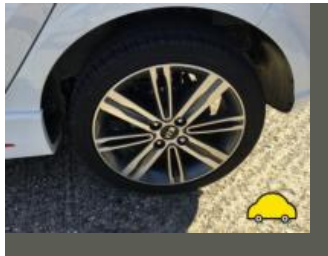
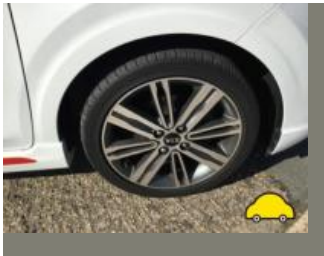

source: cargurus.co.uk

Entry 1

Date	2021-09-08
Pictures	0
Listing price	View report

source: heycar.co.uk



MOT history

MOT expiry date	2025-03-29
MOT pass rate	100 %
MOT passed	4
Failed MOT tests	0
Total advice items	9
Total items failed	0

MOT #4	2024-03-13 14:45
MOT test number	724154678437
Result	✓ Passed
Next expiry date	2025-03-29
Advice	Offside Rear Tyre slightly damaged/cracking or perishing (5.2.3 (d) (ii))
Advice	Nearside Rear Tyre slightly damaged/cracking or perishing (5.2.3 (d) (ii))

MOT #3	2023-03-15 11:57
MOT test number	570489488263
Result	✓ Passed
Advice	Offside Front Tyre slightly damaged/cracking or perishing (5.2.3 (d) (ii))
Advice	Offside Rear Tyre slightly damaged/cracking or perishing (5.2.3 (d) (ii))
Advice	Nearside Front Tyre worn close to legal limit/worn on edge (5.2.3 (e))
Advice	Nearside Front Tyre slightly damaged/cracking or perishing (5.2.3 (d) (ii))
Advice	Nearside Rear Tyre slightly damaged/cracking or perishing (5.2.3 (d) (ii))
Advice	Offside Front Tyre worn close to legal limit/worn on edge (5.2.3 (e))



MOT #2	2022-03-16 15:55
MOT test number	936492872600
Result	✓ Passed
Advice	Nearside Front Tyre slightly damaged/cracking or perishing and offside front (5.2.3 (d) (ii))

MOT #1	2021-03-15 16:21
MOT test number	379645010175
Result	✓ Passed



Tax & MOT check

✓
Taxed
Tax due:
1 September 2024

✓
MOT
Expires:
29 March 2025

Tax status	Valid until 1 September
Days left	124
MOT expiry date	29 March 2025
Full MOT history	See MOT history

Tax calculation

Vehicle class	48
Band	F
First licence fee (12 months)	£ 185,00,-
Standard rate (12 months)	£ 180,00,-
Standard rate (6 months)	£ 99,00,-
Premium rate (12 months)	£ 570,00,-
Premium rate (6 months)	£ 313,50,-



Damage history

Check the damage history for this KIA. See if, where and when this KIA had damage and the car repair costs. We also check if this KIA was scrapped. Download the premium report [here](#) for the results.

Damage 1

Date	
Category	
Type	

Damage 2

Date	
Category	
Type	



Extra KIA salvage check



If this vehicle was seen at a salvage auction we offer: vehicle pictures, salvage location, retail value. Download the premium report [here](#) for more information.

More info >



Vehicle valuation

What is this car worth? See the vehicle value of this KIA in the premium report. We check: purchase value, age, mileage, MOT history, damages and online sale prices.

Trade retail value	£ 19,299
Auction value	£ 19,299
Average private trade value	£ 19,299

More info >



Owner history

For how long did the current and previous owner(s) have this KIA? How many owners did this KIA have? Check it in the premium report and see all owner registrations. Download the full report [here](#).

Owner	Registration
Owner	Registration
Owner	Registration
Owner	Registration
Owner	Registration
Owner	Registration
Owner	Registration

More info >

Plate changes

See in this check if this KIA had different number plates.

Number of plates	1
Current registration	AF18UOM
Plate since	2019-03-29
Current registration	AF18UOM
Plate since	2019-03-29

More info >



Finance check

Check if this KIA is financed, has an outstanding loan or finance agreement. If you are purchasing a vehicle it is smart to ensure that any finance that may have been taken out on this KIA has been settled.

If not, and you buy this KIA then you could lose the money and the car you paid for.

Download the premium report [here](#) and check if this KIA is financed.

Finance company	XXXXXXXXXX	XXXX
Date of agreement	XXXXXXXXXX	XXXX
Agreement type	XXXXXXXXXX	XXXX
Agreement term	XXXXXXXXXX	XXXX
Agreement number	XXXXXXXXXX	XXXX
Contact info	XXXXXXXXXX	XXXX

More info >



Mileage check

Odometer	In miles
Mileage registrations	7
First mileage registration	2018-03-30
Last registration	2024-03-13
Complete history	See info



Registration #1	2018-03-30	7 mi
Registration #2	2021-03-15	14.181 mi
Registration #3	2022-03-20	20.277 mi
Registration #4	2023-03-20	25.277 mi
Registration #5	2023-03-20	25.277 mi
Registration #6	2023-03-20	25.277 mi
Registration #7	2024-03-13	25.277 mi

More info >



Car features

The KIA factory car options list is only available in the premium report.

S0225	Air conditioning
S0295	
S0482	
S0501	
S0566	
S0567	
S0569	

View the complete KIA factory list for this vehicle [here](#).

More info >

Safety ratings

NCAP rating	★★★★★
Adult	87%
Children	64%
Pedestrian	54%
Safety systems	47%
Overall rating	68%
Video	see crash video



Dimensions & weight

Width	1625 mm
Height	3670 mm
Length	3670 mm
Wheel base	2400 mm
Kerb weight	1051 kg
Max. allowed weight	1400 kg

Additional information

Fuel tank capacity	35 l
Fuel delivery	Multi-Point Injection
Number of doors	5
Number of seats	5

Number of axles	2
Engine number	G4LAJP038634