



RENAULT

ETIOEKK

report date: 2024-03-29

General information

Make	RENAULT
Model	WIND DYNAMIQUE TCE
Colour	White
Year of manufacture	2010
Top speed	118 mph
0 - 60 mph	10.5 seconds
Gearbox	5 speed Manual

Engine & fuel consumption

Power	100 BHP
Max. torque	152 Nm at 3.500 rpm
Engine capacity	1.149 cc
Cylinders	4
Fuel type	Petrol
Consumption city	35.3 mpg
Consumption extra urban	53.3 mpg
Consumption combined	44.8 mpg
CO2 emission	145 g/km
CO2 label	F





Internet history

Entry 1

Date	2022-06-21
Pictures	44
Listing price	View report

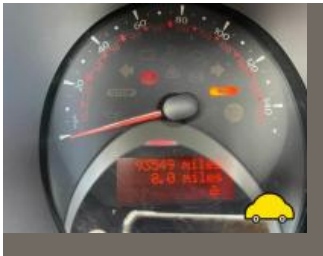

source: cargurus.co.uk



MOT history

MOT expiry date	2024-08-06
MOT pass rate	69 %
MOT passed	11
Failed MOT tests	5
Total advice items	28
Total items failed	11

MOT #16	2023-08-07 16:57
MOT test number	612769216194
Result	✓ Passed
Next expiry date	2024-08-06
Advice	Manufactures engine and body covers fitted restricting full inspection

MOT #15	2022-07-20 09:52
MOT test number	539279695296
Result	✓ Passed
Advice	Rear Sub-frame corroded but not seriously weakened (5.3.3 (b) (i))

MOT #14	2021-06-11 13:24
MOT test number	435027535833
Result	✓ Passed

**MOT #13**

2020-06-26 15:27

MOT test number

404293901842

Result

✓ Passed

- Advice** Nearside Front Brake disc worn, pitted or scored, but not seriously weakened (1.1.14 (a) (ii))
- Advice** Rear Brake pad(s) wearing thin (1.1.13 (a) (ii))
- Advice** Offside Rear Nail in tyre
- Advice** Nearside Front Track rod end ball joint has slight play (2.1.3 (b) (i))
- Advice** Rear Brake disc worn, pitted or scored, but not seriously weakened (1.1.14 (a) (ii))
- Advice** Nearside Front Outer cuts on tyre side wall.

MOT #12

2020-06-23 13:10

MOT test number

163584788200

Result

✗ Failed

- Advice** Offside Rear Nail in tyre
- Advice** Nearside Front Track rod end ball joint has slight play (2.1.3 (b) (i))
- Advice** Nearside Front Outer cuts on tyre side wall.
- Advice** Nearside Front Brake disc worn, pitted or scored, but not seriously weakened (1.1.14 (a) (ii))
- Fail** Offside Front Inner Brake disc significantly and obviously worn (1.1.14 (a) (i))
- Advice** Rear Brake pad(s) wearing thin (1.1.13 (a) (ii))
- Fail** Offside Rear Coil spring fractured or broken (5.3.1 (b) (i))
- Advice** Rear Brake disc worn, pitted or scored, but not seriously weakened (1.1.14 (a) (ii))

**MOT #11**

2019-06-29 09:42

MOT test number

381843606384

Result

✓ Passed

- Advice** Engine and under body covers fitted not allowing a full inspection of all components
- Advice** Front Brake disc worn, pitted or scored, but not seriously weakened inner faces (1.1.14 (a) (ii))
- Advice** Handbrake has little reserve travel
- Advice** Offside Front Tyre worn close to legal limit/worn on edge has a lowest tread of 2.7mm limit is 1.6mm (5.2.3 (e))

MOT #10

2019-06-29 09:15

MOT test number

387686978576

Result

✗ Failed

- Advice** Engine and under body covers fitted not allowing a full inspection of all components
- Advice** Front Brake disc worn, pitted or scored, but not seriously weakened inner faces (1.1.14 (a) (ii))
- Fail** Nearside Front Tyre not fitted in accordance with side wall instructions (5.2.3 (i))
- Advice** Handbrake has little reserve travel
- Advice** Offside Front Tyre worn close to legal limit/worn on edge has a lowest tread of 2.7mm limit is 1.6mm (5.2.3 (e))
- Fail** Nearside Rear Registration plate lamp inoperative in the case of a single lamp or all lamps (4.7.1 (b) (ii))

MOT #9

2018-07-03 15:49

MOT test number

336894380879

Result

✓ Passed

- Advice** Both rear coil springs corroded.

MOT #8

2017-06-19 15:13

MOT test number

193628684405

Result

✓ Passed

**MOT #7** 2017-06-19 09:09**MOT test number** 583467164707**Result** ✗ Failed**Fail** Nearside Windscreen wiper does not clear the windscreen effectively (8.2.2)**Advice** O/s washer jet partially blocked**Fail** Nearside Front Tyre has a tear, caused by separation or partial failure of its structure inner side wall (4.1.D.1b)**Fail** Offside Windscreen wiper does not clear the windscreen effectively (8.2.2)**MOT #6** 2016-08-26 12:10**MOT test number** 475360086586**Result** ✓ Passed**MOT #5** 2016-08-23 15:02**MOT test number** 508662304774**Result** ✗ Failed**Fail** Offside Track rod end ball joint has excessive play (2.2.B.1f)**Advice** Nearside Rear Inner Brake pad(s) wearing thin URGENT (3.5.1g)**Fail** Parking brake lever has no reserve travel (3.1.6b)**MOT #4** 2015-03-25 17:53**MOT test number** 849164785062**Result** ✓ Passed**MOT #3** 2014-08-27 13:26**MOT test number** 419519434244**Result** ✓ Passed**Advice** Offside Front Tyre worn close to the legal limit (4.1.E.1)**Advice** Nearside Front Tyre worn close to the legal limit (4.1.E.1)



MOT #2	2013-07-19 11:55
MOT test number	635920203264
Result	✓ Passed

MOT #1	2013-07-15 14:52
MOT test number	485476793182
Result	✗ Failed

- Advice** Nearside Front Lower Ball joint has slight play (2.2.B.1f)
- Fail** Offside Front Lower Ball joint dust cover excessively deteriorated so that it no longer prevents the ingress of dirt (2.2.C.1c)
- Fail** Nearside Front Lower Ball joint dust cover excessively deteriorated so that it no longer prevents the ingress of dirt (2.2.C.1c)



Damage history

Check the damage history for this RENAULT. See if, where and when this RENAULT had damage and the car repair costs. We also check if this RENAULT was scrapped. Download the premium report [here](#) for the results.

Damage 1

Date	
Category	
Type	

Damage 2

Date	
Category	
Type	



Extra RENAULT salvage check



If this vehicle was seen at a salvage auction we offer: vehicle pictures, salvage location, retail value. Download the premium report [here](#) for more information.

More info >



Vehicle valuation

What is this car worth? See the vehicle value of this RENAULT in the premium report. We check: purchase value, age, mileage, MOT history, damages and online sale prices.

Trade retail value	£ 10,000
Auction value	£ 10,000
Average private trade value	£ 10,000

More info >



Owner history

For how long did the current and previous owner(s) have this RENAULT? How many owners did this RENAULT have? Check it in the premium report and see all owner registrations. Download the full report [here](#).

Owner	Since
Owner	Since
Owner	Since
Owner	Since
Owner	Since
Owner	Since
Owner	Since

More info >

Plate changes

See in this check if this RENAULT had different number plates.

Number of plates	1
Current registration	ET10EKK
Plate since	2019-03-29
Current registration	ET10EKK
Plate since	2019-03-29

More info >



Finance check

Check if this RENAULT is financed, has an outstanding loan or finance agreement. If you are purchasing a vehicle it is smart to ensure that any finance that may have been taken out on this RENAULT has been settled.

If not, and you buy this RENAULT then you could lose the money and the car you paid for.

Download the premium report [here](#) and check if this RENAULT is financed.

Finance company	RENAULT
Date of agreement	2024-03-29
Agreement type	RENAULT
Agreement term	RENAULT
Agreement number	RENAULT
Contact info	RENAULT

More info >



Mileage check

Odometer	In miles
Mileage registrations	18
First mileage registration	2010-07-27
Last registration	2023-08-07
Complete history	See info



Registration #1	2010-07-27	10 mi
Registration #2	2013-07-15	21.480 mi
Registration #3	2013-07-19	21.529 mi
Registration #4	2014-08-27	26.265 mi
Registration #5	2015-03-25	28.290 mi
Registration #6	2016-08-23	43.818 mi
Registration #7	2016-08-26	43.822 mi
Registration #8	2017-06-19	51.463 mi
Registration #9	2017-06-19	51.465 mi
Registration #10	2019-06-20	51.517 mi
Registration #11	2019-06-20	51.517 mi
Registration #12	2019-06-20	51.517 mi
Registration #13	2019-06-20	51.517 mi
Registration #14	2019-06-20	51.517 mi
Registration #15	2019-06-20	51.517 mi
Registration #16	2019-06-20	51.517 mi
Registration #17	2019-06-20	51.517 mi
Registration #18	2019-06-20	51.517 mi

More info >



Car features

The RENAULT factory car options list is only available in the premium report.

S0225	Air conditioning
S0295	
S0482	
S0501	
S0566	
S0567	
S0569	

View the complete RENAULT factory list for this vehicle [here](#).

More info >

Safety ratings

NCAP rating ★★★★★

Video [see crash video](#)

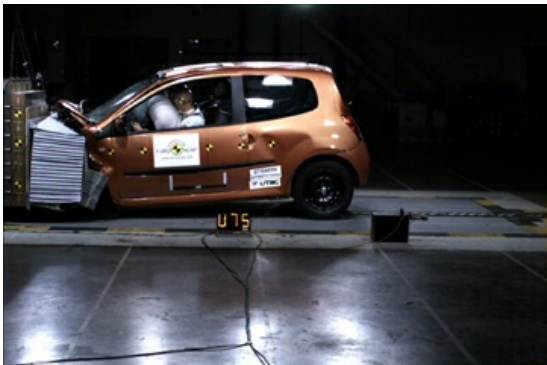

Dimensions & weight

Width	1913 mm
Height	1381 mm
Length	3833 mm
Wheel base	2368 mm
Kerb weight	1131 kg

Additional information

Fuel tank capacity	40 l
Fuel delivery	Multi-Point Injection
Number of doors	2
Number of seats	2
Number of axles	2

