



report date: 2024-03-28

General information

Make	FORD
Model	KA ZETEC
Colour	White
Year of manufacture	2010
Top speed	99 mph
0 - 60 mph	13.1 seconds
Gearbox	5 speed Manual

Engine & fuel consumption

Power	68 BHP
Max. torque	102 Nm at 3.000 rpm
Engine capacity	1.242 cc
Cylinders	4
Fuel type	Petrol
Consumption city	44.8 mpg
Consumption extra urban	64.2 mpg
Consumption combined	55.4 mpg
CO2 emission	119 g/km
CO2 label	C





Internet history

Entry 1

Date	2021-01-30
Pictures	10
Listing price	View report

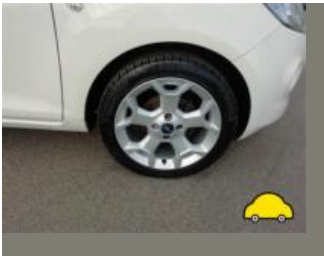

source: [autoonline.co.uk](https://www.autoonline.co.uk)



MOT history

MOT expiry date	2025-04-25
MOT pass rate	86 %
MOT passed	12
Failed MOT tests	2
Total advice items	4
Total items failed	2

MOT #14	2024-04-26 08:42
MOT test number	588060374856
Result	✓ Passed
Next expiry date	2025-04-25
Advice	Rear exhaust back box corroded

MOT #13	2023-04-18 14:04
MOT test number	291498388714
Result	✓ Passed

MOT #12	2022-04-05 08:53
MOT test number	535403069153
Result	✓ Passed
Advice	Offside Rear Tyre worn close to legal limit/worn on edge (5.2.3 (e))

MOT #11	2021-04-26 11:45
MOT test number	233479880914
Result	✓ Passed

MOT #10	2019-09-06 13:50
MOT test number	895090530252
Result	✓ Passed

**MOT #9** 2018-09-10 15:01**MOT test number** 706708372783**Result** ✓ Passed**MOT #8** 2018-09-10 10:53**MOT test number** 236987839810**Result** ✗ Failed**Advice** Offside Rear Tyre worn close to legal limit/worn on edge (5.2.3 (e))**Fail** Nearside Front Outer Tyre has a cut in excess of the requirements deep enough to reach the ply or cords (5.2.3 (d) (i))**MOT #7** 2017-09-28 11:56**MOT test number** 940832972015**Result** ✓ Passed**MOT #6** 2016-09-29 12:27**MOT test number** 312526542941**Result** ✓ Passed**MOT #5** 2015-09-16 15:20**MOT test number** 620320066948**Result** ✓ Passed**MOT #4** 2015-09-16 08:57**MOT test number** 654633835384**Result** ✗ Failed**Fail** Nearside Front Inner Tyre has a cut in excess of the requirements deep enough to reach the ply or cords (4.1.D.1a)



MOT #3	2015-02-10 15:51
MOT test number	167641845039
Result	✓ Passed
Advice	Nearside Front Tyre worn close to the legal limit (4.1.E.1)

MOT #2	2014-08-23 09:19
MOT test number	319385634435
Result	✓ Passed

MOT #1	2013-09-03 09:24
MOT test number	976606543231
Result	✓ Passed



Tax & MOT check

✓
Taxed
Tax due:
1 May 2025

✓
MOT
Expires:
25 April 2025

Tax status	Valid until 1 May
Days left	367
MOT expiry date	25 April 2025
Full MOT history	See MOT history

Tax calculation

Vehicle class	48
Band	C
Single payment (12 months)	£ 35,00,-
Single six month payment	Not applicable
Total payable by 12 monthly instalments	£ 36,75,-



Damage history

Check the damage history for this FORD. See if, where and when this FORD had damage and the car repair costs. We also check if this FORD was scrapped. Download the premium report [here](#) for the results.

Damage 1

Date	
Category	
Type	

Damage 2

Date	
Category	
Type	



Extra FORD salvage check



If this vehicle was seen at a salvage auction we offer: vehicle pictures, salvage location, retail value. Download the premium report [here](#) for more information.

More info >



Vehicle valuation

What is this car worth? See the vehicle value of this FORD in the premium report. We check: purchase value, age, mileage, MOT history, damages and online sale prices.

Trade retail value	£ 19,999
Auction value	£ 19,999
Average private trade value	£ 19,999

More info >



Owner history

For how long did the current and previous owner(s) have this FORD? How many owners did this FORD have? Check it in the premium report and see all owner registrations. Download the full report [here](#).

Owner	Registration
Owner	Registration
Owner	Registration
Owner	Registration
Owner	Registration
Owner	Registration
Owner	Registration

More info >

Plate changes

See in this check if this FORD had different number plates.

Number of plates	1
Current registration	XXXXXX
Plate since	2024-03-28
Current registration	XXXXXX
Plate since	2024-03-28

More info >



Finance check

Check if this FORD is financed, has an outstanding loan or finance agreement. If you are purchasing a vehicle it is smart to ensure that any finance that may have been taken out on this FORD has been settled.

If not, and you buy this FORD then you could lose the money and the car you paid for.

Download the premium report [here](#) and check if this FORD is financed.

Finance company	REDACTED	REDACTED
Date of agreement	REDACTED	REDACTED
Agreement type	REDACTED	REDACTED
Agreement term	REDACTED	REDACTED
Agreement number	REDACTED	REDACTED
Contact info	REDACTED	REDACTED

More info >



Mileage check

Odometer	In miles
Mileage registrations	16
First mileage registration	2010-09-04
Last registration	2024-04-26
Complete history	See info



Registration #1	2010-09-04	23 mi
Registration #2	2013-09-03	7.836 mi
Registration #3	2014-08-23	10.174 mi
Registration #4	2015-02-10	11.171 mi
Registration #5	2015-09-16	17.117 mi
Registration #6	2015-09-16	17.117 mi
Registration #7	2016-09-29	23.845 mi
Registration #8	2017-09-28	31.741 mi
Registration #9	2019-05-20	35.377 mi
Registration #10	2019-05-20	35.377 mi
Registration #11	2019-05-20	35.377 mi
Registration #12	2019-05-20	35.377 mi
Registration #13	2019-05-20	35.377 mi
Registration #14	2019-05-20	35.377 mi
Registration #15	2019-05-20	35.377 mi
Registration #16	2019-05-20	35.377 mi

More info >



Car features

The FORD factory car options list is only available in the premium report.

S0225	Air conditioning
S0295	
S0482	
S0501	
S0566	
S0567	
S0569	

View the complete FORD factory list for this vehicle [here](#).

More info >

Safety ratings

NCAP rating ★★★★☆

Video [see crash video](#)



Dimensions & weight

Width	1702 mm
Height	1505 mm
Length	3620 mm
Wheel base	2300 mm
Kerb weight	940 kg
Max. allowed weight	1320 kg

Additional information

Fuel tank capacity	35 l
Fuel delivery	Multi-Point Injection
Number of doors	3
Number of seats	4

Number of axles	2
Engine number	5775203