



report date: 2024-03-29

General information

Make	FORD
Model	MONDEO TITANIUM TDCI
Colour	Red
Year of manufacture	2015
Top speed	140 mph
0 - 60 mph	8.3 seconds
Gearbox	6 speed Manual

Engine & fuel consumption

Power	177 BHP
Max. torque	400 Nm at 2.000 rpm
Engine capacity	1.997 cc
Cylinders	4
Fuel type	Diesel
Consumption city	55.4 mpg
Consumption extra urban	70.6 mpg
Consumption combined	64.2 mpg
CO2 emission	117 g/km
CO2 label	C





Internet history

Entry 2

Date	2021-12-03
Pictures	24
Listing price	View report

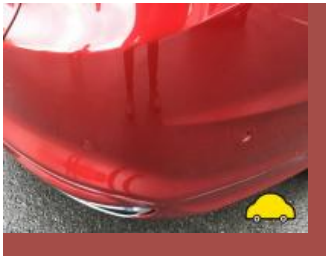

source: yesauto.com

Entry 1

Date	2021-11-06
Pictures	0
Listing price	View report

source: cargurus.co.uk



MOT history

MOT expiry date	2024-11-13
MOT pass rate	86 %
MOT passed	6
Failed MOT tests	1
Total advice items	10
Total items failed	1

MOT #7	2023-11-07 08:50
MOT test number	791539352468
Result	✓ Passed
Next expiry date	2024-11-13
Advice	Offside Rear Tyre worn close to legal limit/worn on edge (5.2.3 (e))

MOT #6	2022-11-10 14:31
MOT test number	579175873183
Result	✓ Passed
Advice	Nearside Rear Brake pad(s) wearing thin (1.1.13 (a) (ii))
Advice	Nearside Rear Tyre worn close to legal limit/worn on edge (5.2.3 (e))
Advice	Offside Rear Brake pad(s) wearing thin (1.1.13 (a) (ii))
Advice	Offside Rear Tyre worn close to legal limit/worn on edge (5.2.3 (e))

MOT #5	2021-10-15 13:20
MOT test number	587066139119
Result	✓ Passed
Advice	Nearside Rear Road wheel slightly distorted Inner side (5.2.2 (c) (i))

**MOT #4** 2020-11-11 16:14**MOT test number** 497274384538**Result** ✓ Passed**MOT #3** 2019-05-14 11:28**MOT test number** 653311203161**Result** ✓ Passed**MOT #2** 2018-06-27 15:03**MOT test number** 756339019319**Result** ✓ Passed**Advice** Rear Registration plate deteriorated but not likely to be misread (0.1 (b))**Advice** Front Registration plate deteriorated but not likely to be misread (0.1 (b))**MOT #1** 2018-06-27 12:23**MOT test number** 827402337136**Result** ✗ Failed**Advice** Rear Registration plate deteriorated but not likely to be misread (0.1 (b))**Advice** Front Registration plate deteriorated but not likely to be misread (0.1 (b))**Fail** Engine MIL inoperative or indicates a malfunction (8.2.2.2 (g))



Tax & MOT check

✓
Taxed
Tax due:
1 December 2024

✓
MOT
Expires:
13 November 2024

Tax status	Valid until 1 December
Days left	216
MOT expiry date	13 November 2024
Full MOT history	See MOT history

Tax calculation

Vehicle class	49
Band	C
Single payment (12 months)	£ 35,00,-
Single six month payment	Not applicable
Total payable by 12 monthly instalments	£ 36,75,-



Damage history

Check the damage history for this FORD. See if, where and when this FORD had damage and the car repair costs. We also check if this FORD was scrapped. Download the premium report [here](#) for the results.

Damage 1

Date	
Category	
Type	

Damage 2

Date	
Category	
Type	



Extra FORD salvage check



If this vehicle was seen at a salvage auction we offer: vehicle pictures, salvage location, retail value. Download the premium report [here](#) for more information.

More info >



Vehicle valuation

What is this car worth? See the vehicle value of this FORD in the premium report. We check: purchase value, age, mileage, MOT history, damages and online sale prices.

Trade retail value	£ 15,200
Auction value	£ 15,200
Average private trade value	£ 15,200

More info >



Owner history

For how long did the current and previous owner(s) have this FORD? How many owners did this FORD have? Check it in the premium report and see all owner registrations. Download the full report [here](#).

Owner	From	To
Owner	From	To
Owner	From	To
Owner	From	To
Owner	From	To
Owner	From	To
Owner	From	To

More info >

Plate changes

See in this check if this FORD had different number plates.

Number of plates	1
Current registration	
Plate since	2024-03-29
Current registration	
Plate since	2024-03-29

More info >



Finance check

Check if this FORD is financed, has an outstanding loan or finance agreement. If you are purchasing a vehicle it is smart to ensure that any finance that may have been taken out on this FORD has been settled.

If not, and you buy this FORD then you could lose the money and the car you paid for.

Download the premium report [here](#) and check if this FORD is financed.

Finance company	REDACTED	REDACTED
Date of agreement	REDACTED	REDACTED
Agreement type	REDACTED	REDACTED
Agreement term	REDACTED	REDACTED
Agreement number	REDACTED	REDACTED
Contact info	REDACTED	REDACTED

More info >



Mileage check

Odometer	In miles
Mileage registrations	10
First mileage registration	2015-06-27
Last registration	2023-11-07
Complete history	See info



Registration #1	2015-06-27	27 mi
Registration #2	2018-06-27	14.595 mi
Registration #3	2018-06-27	14.596 mi
Registration #4	2019-05-14	16.019 mi
Registration #5	2020-11-11	22.757 mi
Registration #6	2020-11-11	22.757 mi
Registration #7	2020-11-11	22.757 mi
Registration #8	2020-11-11	22.757 mi
Registration #9	2020-11-11	22.757 mi
Registration #10	2020-11-11	22.757 mi

More info >



Car features

The FORD factory car options list is only available in the premium report.

S0225	Air conditioning
S0295	
S0482	
S0501	
S0566	
S0567	
S0569	

View the complete FORD factory list for this vehicle [here](#).

More info >

Safety ratings

NCAP rating	★★★★★
Adult	86%
Children	82%
Pedestrian	66%
Safety systems	66%
Overall rating	77%
Video	see crash video



Dimensions & weight

Width	1852 mm
Height	1482 mm
Length	4871 mm
Wheel base	2850 mm
Kerb weight	1578 kg
Max. allowed weight	2270 kg

Additional information

Fuel tank capacity	62 l
Fuel delivery	Direct Injection
Number of doors	5
Number of seats	5

Number of axles	2
Engine number	FK22521