



report date: 2024-03-29

General information

Make	LAND ROVER
Model	R ROVER EVOQUE R-DYN HSE D A S
Colour	Silver
Year of manufacture	2019
Top speed	122 mph
Gearbox	9 speed automatic

Engine & fuel consumption

Power	148 BHP
Max. torque	380 Nm at 2.500 rpm
Engine capacity	1.999 cc
Cylinders	4
Fuel type	Diesel
Consumption combined	42.2 mpg
CO2 emission	149 g/km
CO2 label	F





## Internet history

## Entry 4

Date	2022-01-26
Pictures	10
Listing price	<a href="#">View report</a>

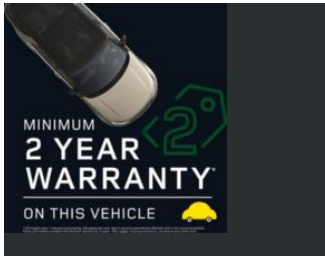

source: autoonline.co.uk

## Entry 3

Date	2021-12-18
Pictures	27
Listing price	<a href="#">View report</a>

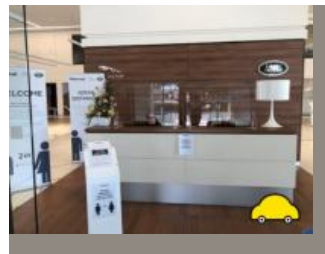

source: cargurus.co.uk

## Entry 2

Date	2021-12-18
Pictures	0
Listing price	<a href="#">View report</a>

source: heyicar.co.uk

## Entry 1

Date	2021-12-17
Pictures	28
Listing price	<a href="#">View report</a>



source: [autotrader.co.uk](https://www.autotrader.co.uk)



MOT history

MOT expiry date	2024-12-29
MOT pass rate	100 %
MOT passed	2
Failed MOT tests	0
Total advice items	5
Total items failed	0

MOT #2	2023-12-15 14:05
MOT test number	849616448961
Result	✓ Passed
Next expiry date	2024-12-29
Advice	Rear Brake disc worn, pitted or scored, but not seriously weakened BOTH (1.1.14 (a) (ii))
Advice	Front Brake pad(s) wearing thin (1.1.13 (a) (ii))
Advice	Front Inner Brake disc worn, pitted or scored, but not seriously weakened BOTH (1.1.14 (a) (ii))
Advice	Rear Brake pad(s) wearing thin (1.1.13 (a) (ii))

MOT #1	2022-12-21 09:49
MOT test number	367373019476
Result	✓ Passed
Advice	Offside Front Tyre slightly damaged (5.2.3 (d) (ii))



Tax & MOT check

✓  
**Taxed**  
**Tax due:**  
1 February 2025

✓  
**MOT**  
**Expires:**  
29 December 2024

<b>Tax status</b>	Valid until 1 February
<b>Days left</b>	277
<b>MOT expiry date</b>	29 December 2024
<b>Full MOT history</b>	<a href="#">See MOT history</a>

Tax calculation

<b>Vehicle class</b>	49
<b>Band</b>	H
<b>First licence fee (12 months)</b>	£ 255,00,-
<b>First licence fee diesel non RDE2 tested (12 months)</b>	£ 645,00,-
<b>Standard rate (12 months)</b>	£ 180,00,-
<b>Standard rate (6 months)</b>	£ 99,00,-
<b>Premium rate (12 months)</b>	£ 570,00,-
<b>Premium rate (6 months)</b>	£ 313,50,-



Damage history

Check the damage history for this LAND ROVER. See if, where and when this LAND ROVER had damage and the car repair costs. We also check if this LAND ROVER was scrapped. Download the premium report [here](#) for the results.

Damage 1

Date	
Category	
Type	



Damage 2

Date	
Category	
Type	



Extra LAND ROVER salvage check



If this vehicle was seen at a salvage auction we offer: vehicle pictures, salvage location, retail value. Download the premium report [here](#) for more information.

More info >



Vehicle valuation

What is this car worth? See the vehicle value of this LAND ROVER in the premium report. We check: purchase value, age, mileage, MOT history, damages and online sale prices.

Trade retail value	£ 19,999
Auction value	£ 19,999
Average private trade value	£ 19,999

More info >



Owner history

For how long did the current and previous owner(s) have this LAND ROVER? How many owners did this LAND ROVER have? Check it in the premium report and see all owner registrations. Download the full report [here](#).

Owner	Registration
Owner	Registration
Owner	Registration
Owner	Registration
Owner	Registration
Owner	Registration
Owner	Registration

More info >

Plate changes

See in this check if this LAND ROVER had different number plates.

Number of plates	1
Current registration	<b>KT69MDX</b>
Plate since	2019-03-29
Current registration	<b>KT69MDX</b>
Plate since	2019-03-29

More info >





Finance check

Check if this LAND ROVER is financed, has an outstanding loan or finance agreement. If you are purchasing a vehicle it is smart to ensure that any finance that may have been taken out on this LAND ROVER has been settled.

If not, and you buy this LAND ROVER then you could lose the money and the car you paid for.

Download the premium report [here](#) and check if this LAND ROVER is financed.

Finance company	XXXXXXXX XX
Date of agreement	XXXXXXXX XX
Agreement type	XXXXXXXX XX
Agreement term	XXXXXXXX XX
Agreement number	XXXXXXXX XX
Contact info	XXXXXXXX XX

More info >



Mileage check

Odometer	In miles
Mileage registrations	7
First mileage registration	2019-12-30
Last registration	2023-12-15
Complete history	<a href="#">See info</a>



Registration #1	2019-12-30	16 mi
Registration #2	2019-12-30	25,377 mi
Registration #3	2019-12-30	25,377 mi
Registration #4	2019-12-30	25,377 mi
Registration #5	2019-12-30	25,377 mi
Registration #6	2019-12-30	25,377 mi
Registration #7	2019-12-30	25,377 mi

More info >



Safety ratings

NCAP rating	★★★★★
Adult	94%
Children	87%
Pedestrian	72%
Safety systems	73%
Overall rating	84%
Video	<a href="#">see crash video</a>

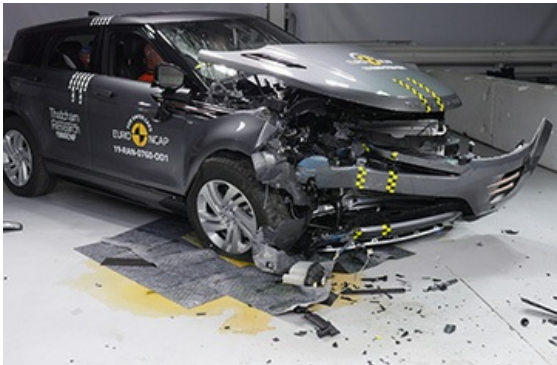

Dimensions & weight

Width	2100 mm
Height	1649 mm
Length	4371 mm
Wheel base	2681 mm
Kerb weight	1816 kg
Max. allowed weight	2490 kg

Additional information

Fuel tank capacity	54 l
Fuel delivery	Direct Injection
Number of doors	5
Number of seats	5
Number of axles	2
Engine number	190509W0127204DTD