



report date: 2024-03-28

General information

Make	VOLKSWAGEN
Model	PASSAT SPORT (200BHP)
Colour	Blue
Year of manufacture	-
Top speed	146 mph
Gearbox	6 speed Manual

Engine & fuel consumption

Power	200 BHP
Max. torque	280 Nm at 1.800 rpm
Cylinders	4
Fuel type	Petrol
Consumption city	25.0 mpg
Consumption extra urban	44.1 mpg
Consumption combined	34.5 mpg



LABEL UNKNOWN



Internet history

Entry 1

Date	2021-02-06
Pictures	1
Listing price	View report

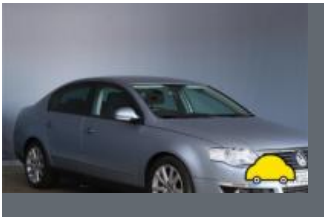

source: autoonline.co.uk

**MOT history**

MOT #21	2022-09-16 11:18
MOT test number	448113241387
Result	✓ Passed
Next expiry date	2023-09-15

MOT #20	2022-09-15 15:25
MOT test number	184221599962
Result	✗ Failed

Fail Supplementary restraint system warning lamp indicates a fault air bag light (7.1.6 (a))

Fail Offside Front Coil spring fractured or broken (5.3.1 (b) (i))

MOT #19	2021-11-11 07:47
MOT test number	788513593412
Result	✓ Passed

Advice Front Brake disc worn, pitted or scored, but not seriously weakened discs rusty and worn (1.1.14 (a) (ii))

Advice Front Brake pad(s) wearing thin (1.1.13 (a) (ii))

MOT #18	2021-11-11 07:47
MOT test number	882413883799
Result	✗ Failed

Pass with rectification Rear Registration plate lamp does not illuminate simultaneously with the position lamps both (4.7.2 (a))

Advice Front Brake pad(s) wearing thin (1.1.13 (a) (ii))

Pass with rectification Nearside Front Headlamp aim projected beam image is obviously incorrect bulb in wrong (4.1.2 (c))

Advice Front Brake disc worn, pitted or scored, but not seriously weakened discs rusty and worn (1.1.14 (a) (ii))

**MOT #17** 2020-03-20 15:24**MOT test number** 908945650316**Result** ✓ Passed**Advice** Nearside Rear Coil spring corroded (5.3.1 (b) (i))**Advice** Corrosion on and around rear subframe**Advice** Offside Rear Coil spring corroded (5.3.1 (b) (i))**MOT #16** 2020-03-20 09:33**MOT test number** 760212521235**Result** ✗ Failed**Advice** Nearside Rear Coil spring corroded (5.3.1 (b) (i))**Advice** Corrosion on and around rear subframe**Fail** Supplementary restraint system warning lamp indicates a fault (7.1.6 (a))**Advice** Offside Rear Coil spring corroded (5.3.1 (b) (i))**Fail** Engine MIL inoperative or indicates a malfunction (8.2.1.2 (h))**MOT #15** 2019-03-28 11:08**MOT test number** 828651677413**Result** ✓ Passed**MOT #14** 2019-03-28 11:08**MOT test number** 583385828145**Result** ✗ Failed**Pass with rectification** Supplementary restraint system warning lamp indicates a fault (7.1.6 (a))**MOT #13** 2018-03-27 08:59**MOT test number** 525375980813**Result** ✓ Passed

**MOT #12** 2017-03-29 14:22**MOT test number** 823765735842**Result** ✓ Passed**MOT #11** 2017-03-29 09:08**MOT test number** 561209508127**Result** ✗ Failed**Fail** Horn not working (1.6.2a)**MOT #10** 2016-03-23 13:57**MOT test number** 199178764936**Result** ✓ Passed**MOT #9** 2016-03-22 11:38**MOT test number** 323791544413**Result** ✗ Failed**Fail** Nearside Front Anti-roll bar linkage ball joint dust cover excessively damaged so that it no longer prevents the ingress of dirt (2.4.G.2)**Fail** Nearside Headlamp insecure (1.7.3)**MOT #8** 2015-04-10 16:27**MOT test number** 459190105176**Result** ✓ Passed**MOT #7** 2013-11-22 11:02**MOT test number** 315216223393**Result** ✓ Passed

**MOT #6** 2012-12-15 09:28**MOT test number** 498660352302**Result** ✓ Passed**Advice** Nearside Front Tyre worn close to the legal limit (4.1.E.1)**MOT #5** 2011-12-22 13:21**MOT test number** 427946051367**Result** ✓ Passed**MOT #4** 2011-12-21 12:32**MOT test number** 529475151382**Result** ✗ Failed**Fail** Nearside Windscreen wiper does not clear the windscreen effectively (8.2.2)**Fail** Nearside Rear Suspension arm rubber bush bonding deteriorated resulting in excessive movement (2.4.G.2)**Fail** Offside Windscreen wiper does not clear the windscreen effectively (8.2.2)**MOT #3** 2011-02-25 12:26**MOT test number** 968866951037**Result** ✓ Passed**MOT #2** 2010-02-27 11:46**MOT test number** 593348850065**Result** ✓ Passed



MOT #12010-02-12 12:55

MOT test number604643840085

Result		✗ Failed
Notice	Nearside front door mirror cover damaged also both nearside doors dented	
Fail	Offside Rear Rear fog lamp not working (1.3.2b)	
Notice	Oil filler cap ,part missing	
Notice	Nearside rear wheel nut caps missing	
Notice	Spare tyre flat	
Notice	Offside rear tyre low tread	
Notice	Nearside rear tyre has a nail in the tread	



Damage history

Check the damage history for this VOLKSWAGEN. See if, where and when this VOLKSWAGEN had damage and the car repair costs. We also check if this VOLKSWAGEN was scrapped. Download the premium report [here](#) for the results.

Damage 1

Date	
Category	
Type	

Damage 2

Date	
Category	
Type	



Extra VOLKSWAGEN salvage check



If this vehicle was seen at a salvage auction we offer: vehicle pictures, salvage location, retail value. Download the premium report [here](#) for more information.

More info >



Vehicle valuation

What is this car worth? See the vehicle value of this VOLKSWAGEN in the premium report. We check: purchase value, age, mileage, MOT history, damages and online sale prices.

Trade retail value	£ 19,999
Auction value	£ 19,999
Average private trade value	£ 19,999

More info >



Owner history

For how long did the current and previous owner(s) have this VOLKSWAGEN? How many owners did this VOLKSWAGEN have? Check it in the premium report and see all owner registrations. Download the full report [here](#).

Owner	Registration
Owner	Registration
Owner	Registration
Owner	Registration
Owner	Registration
Owner	Registration

More info >

Plate changes

See in this check if this VOLKSWAGEN had different number plates.

Number of plates	1
Current registration	 KX06RTU
Plate since	2024-03-28
Current registration	 KX06RTU
Plate since	2024-03-28

More info >



Finance check

Check if this VOLKSWAGEN is financed, has an outstanding loan or finance agreement. If you are purchasing a vehicle it is smart to ensure that any finance that may have been taken out on this VOLKSWAGEN has been settled.

If not, and you buy this VOLKSWAGEN then you could lose the money and the car you paid for.

Download the premium report [here](#) and check if this VOLKSWAGEN is financed.

Finance company	XXXXXXXXXX	XXXX
Date of agreement	XXXXXXXXXX	XXXX
Agreement type	XXXXXXXXXX	XXXX
Agreement term	XXXXXXXXXX	XXXX
Agreement number	XXXXXXXXXX	XXXX
Contact info	XXXXXXXXXX	XXXX

More info >



Mileage check

Odometer	In miles
Mileage registrations	23
First mileage registration	2006-06-12
Last registration	2022-09-16
Complete history	See info



Registration #1	2006-06-12	19 mi
Registration #2	2010-02-12	46.943 mi
Registration #3	2010-02-27	48.045 mi
Registration #4	2011-02-25	56.483 mi
Registration #5	2011-12-21	60.491 mi
Registration #6	2011-12-22	60.500 mi
Registration #7	2012-12-15	60.928 mi
Registration #8	2013-11-22	78.295 mi
Registration #9	2015-04-10	83.613 mi
Registration #10	2016-03-22	89.565 mi
Registration #11	2016-03-23	89.565 mi
Registration #12	2017-03-29	93.574 mi
Registration #13	2018-03-29	93.574 mi
Registration #14	2018-03-29	93.574 mi
Registration #15	2018-03-29	93.574 mi
Registration #16	2018-03-29	93.574 mi
Registration #17	2018-03-29	93.574 mi
Registration #18	2018-03-29	93.574 mi
Registration #19	2018-03-29	93.574 mi
Registration #20	2018-03-29	93.574 mi
Registration #21	2018-03-29	93.574 mi
Registration #22	2018-03-29	93.574 mi
Registration #23	2018-03-29	93.574 mi

More info >



Car features

The VOLKSWAGEN factory car options list is only available in the premium report.

S0225	Air conditioning
S0295	
S0482	
S0501	
S0566	
S0567	
S0569	

View the complete VOLKSWAGEN factory list for this vehicle [here](#).

More info >

Safety ratings

NCAP rating ★★★★★

Video [see crash video](#)



Dimensions & weight

Width	1820 mm
Height	1472 mm
Length	4765 mm
Wheel base	2709 mm
Kerb weight	1445 kg
Max. allowed weight	2050 kg

Additional information

Fuel tank capacity	70 l
Fuel delivery	Direct Injection
Number of doors	4

Number of seats	5
Number of axles	2
Engine number	BWA010282