



UK

PLI5DDZ

report date: 2024-03-29

General information

| | |
|---------------------|----------------|
| Make | FORD |
| Model | KA TITANIUM |
| Colour | Black |
| Year of manufacture | 2015 |
| Top speed | 99 mph |
| 0 - 100 km/h | 13.2 seconds |
| Gearbox | 5 speed Manual |

Engine & fuel consumption

| | |
|-------------------------|------------------------|
| Power | 51 kW / 69 HP / 68 BHP |
| Max. torque | 102 Nm at 3.000 rpm |
| Engine capacity | 1.242 cc |
| Cylinders | 4 |
| Fuel type | Petrol |
| Consumption city | 48.7 mpg |
| Consumption extra urban | 64.2 mpg |
| Consumption combined | 57.7 mpg |
| CO2 emission | 115 g/km |
| CO2 label | C |



Internet history

Entry 2

| | |
|---------------|-----------------------------|
| Date | 2021-07-08 |
| Pictures | 12 |
| Listing price | View report |



source: [cargurus.co.uk](#)

Entry 1

| | |
|---------------|-----------------------------|
| Date | 2021-07-07 |
| Pictures | 31 |
| Listing price | View report |

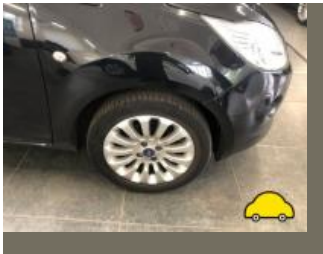

source: [autotrader.co.uk](#)



MOT history

| | |
|--------------------|------------|
| MOT expiry date | 2025-02-03 |
| MOT pass rate | 100 % |
| MOT passed | 7 |
| Failed MOT tests | 0 |
| Total advice items | 4 |
| Total items failed | 0 |

| | |
|------------------|------------------|
| MOT #7 | 2024-01-29 12:29 |
| MOT test number | 121941073765 |
| Result | ✓ Passed |
| Next expiry date | 2025-02-03 |

| | |
|-----------------|--|
| MOT #6 | 2023-01-31 09:40 |
| MOT test number | 447601052807 |
| Result | ✓ Passed |
| Advice | Offside Front Inner Tyre worn close to legal limit/worn on edge Also perishing (5.2.3 (e)) |
| Advice | Nearside Rear Tyre slightly damaged/cracking or perishing (5.2.3 (d) (ii)) |
| Advice | Offside Front Shock absorbers has light misting of oil (5.3.2 (b)) |

| | |
|-----------------|------------------|
| MOT #5 | 2022-01-29 10:13 |
| MOT test number | 219994445708 |
| Result | ✓ Passed |

| | |
|-----------------|------------------|
| MOT #4 | 2021-01-28 10:41 |
| MOT test number | 453825680032 |
| Result | ✓ Passed |



| | |
|-----------------|---|
| MOT #3 | 2020-02-04 15:14 |
| MOT test number | 609060627150 |
| Result | ✓ Passed |
| MOT #2 | 2019-07-24 10:42 |
| MOT test number | 936679839008 |
| Result | ✓ Passed |
| MOT #1 | 2018-08-04 10:08 |
| MOT test number | 425119567125 |
| Result | ✓ Passed |
| Advice | Nearside Front Shock absorbers light misting of oil or has limited damping effect (5.3.2 (b)) |



Tax & MOT check

✓
Taxed
Tax due:
1 August 2024

✓
MOT
Expires:
3 February 2025

| | |
|-------------------------|---------------------------------|
| Tax status | Valid until 1 August |
| Days left | 94 |
| MOT expiry date | 3 February 2025 |
| Full MOT history | See MOT history |

Tax calculation

| | |
|--|----------------|
| Vehicle class | 48 |
| Band | C |
| Single payment (12 months) | £ 35,00,- |
| Single six month payment | Not applicable |
| Total payable by 12 monthly instalments | £ 36,75,- |



Damage history

Check the damage history for this FORD. See if, where and when this FORD had damage and the car repair costs. We also check if this FORD was scrapped. Download the premium report [here](#) for the results.

Damage 1

| | |
|----------|--|
| Date | |
| Category | |
| Type | |

Damage 2

| | |
|----------|--|
| Date | |
| Category | |
| Type | |



Extra FORD salvage check



If this vehicle was seen at a salvage auction we offer: vehicle pictures, salvage location, retail value. Download the premium report [here](#) for more information.

More info >



Vehicle valuation

What is this car worth? See the vehicle value of this FORD in the premium report. We check: purchase value, age, mileage, MOT history, damages and online sale prices.

| | |
|-----------------------------|----------|
| Trade retail value | £ 15,200 |
| Auction value | £ 15,200 |
| Average private trade value | £ 15,200 |

More info >



Owner history

For how long did the current and previous owner(s) have this FORD? How many owners did this FORD have? Check it in the premium report and see all owner registrations. Download the full report [here](#).

| | |
|-------|-------|
| Owner | Since |
| Owner | Since |
| Owner | Since |
| Owner | Since |
| Owner | Since |
| Owner | Since |
| Owner | Since |

More info >

Plate changes

See in this check if this FORD had different number plates.

| | |
|----------------------|----------------|
| Number of plates | 1 |
| Current registration | PL15DDZ |
| Plate since | 2015-05-29 |
| Current registration | PL15DDZ |
| Plate since | 2015-05-29 |

More info >



Finance check

Check if this FORD is financed, has an outstanding loan or finance agreement. If you are purchasing a vehicle it is smart to ensure that any finance that may have been taken out on this FORD has been settled.

If not, and you buy this FORD then you could lose the money and the car you paid for.

Download the premium report [here](#) and check if this FORD is financed.

| | | |
|-------------------|------------|------|
| Finance company | XXXXXXXXXX | XXXX |
| Date of agreement | XXXXXXXXXX | XXXX |
| Agreement type | XXXXXXXXXX | XXXX |
| Agreement term | XXXXXXXXXX | XXXX |
| Agreement number | XXXXXXXXXX | XXXX |
| Contact info | XXXXXXXXXX | XXXX |

More info >



Mileage check

| | |
|----------------------------|--------------------------|
| Odometer | In miles |
| Mileage registrations | 10 |
| First mileage registration | 2015-08-18 |
| Last registration | 2024-01-29 |
| Complete history | See info |



| | | |
|------------------|------------|-----------|
| Registration #1 | 2015-08-18 | 18 mi |
| Registration #2 | 2018-08-04 | 40.502 mi |
| Registration #3 | 2019-07-24 | 46.547 mi |
| Registration #4 | 2020-02-04 | 47.537 mi |
| Registration #5 | 2021-01-28 | 53.539 mi |
| Registration #6 | 2022-01-29 | 55.550 mi |
| Registration #7 | 2022-01-29 | 55.550 mi |
| Registration #8 | 2022-01-29 | 55.550 mi |
| Registration #9 | 2022-01-29 | 55.550 mi |
| Registration #10 | 2024-01-29 | 55.550 mi |

More info >



Car features

The FORD factory car options list is only available in the premium report.

| | |
|-------|------------------|
| S0225 | Air conditioning |
| S0295 | |
| S0482 | |
| S0501 | |
| S0566 | |
| S0567 | |
| S0569 | |

View the complete FORD factory list for this vehicle [here](#).

More info >

Safety ratings

NCAP rating



Video

[see crash video](#)



Dimensions & weight

| | |
|-------------|---------|
| Width | 1702 mm |
| Height | 1505 mm |
| Length | 3620 mm |
| Wheel base | 2300 mm |
| Kerb weight | 840 kg |

Additional information

| | |
|--------------------|---------|
| Fuel tank capacity | 35 l |
| Number of axles | 2 |
| Engine number | 1361424 |