



report date: 2024-03-29

General information

Make	LAND ROVER
Model	RANGE ROVER VELAR SE D240 AUTO SE
Colour	-
Year of manufacture	-
Top speed	135 mph
0 - 60 mph	6.8 seconds
Gearbox	8 speed automatic

Engine & fuel consumption

Power	237 BHP
Max. torque	500 Nm at 1.500 rpm
Cylinders	4
Fuel type	Diesel
Consumption city	39.2 mpg
Consumption extra urban	55.4 mpg
Consumption combined	48.7 mpg



LABEL UNKNOWN



Internet history

Entry 2

Date	2021-07-11
Pictures	25
Listing price	View report

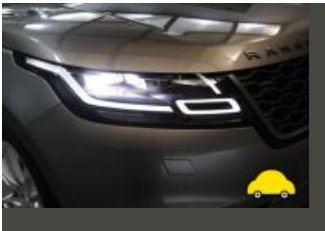

source: [heycar.co.uk](#)

Entry 1

Date	2021-06-05
Pictures	19
Listing price	View report



source: [yesauto.com](#)



Damage history

Check the damage history for this LAND ROVER. See if, where and when this LAND ROVER had damage and the car repair costs. We also check if this LAND ROVER was scrapped. Download the premium report [here](#) for the results.

Damage 1

Date	
Category	
Type	



Damage 2

Date	
Category	
Type	



Extra LAND ROVER salvage check



If this vehicle was seen at a salvage auction we offer: vehicle pictures, salvage location, retail value. Download the premium report [here](#) for more information.

More info >



Vehicle valuation

What is this car worth? See the vehicle value of this LAND ROVER in the premium report. We check: purchase value, age, mileage, MOT history, damages and online sale prices.

Trade retail value	£ 19,999
Auction value	£ 19,999
Average private trade value	£ 19,999

More info >



Owner history

For how long did the current and previous owner(s) have this LAND ROVER? How many owners did this LAND ROVER have? Check it in the premium report and see all owner registrations. Download the full report [here](#).

Owner	Period
Owner	Period
Owner	Period
Owner	Period
Owner	Period
Owner	Period
Owner	Period

More info >

Plate changes

See in this check if this LAND ROVER had different number plates.

Number of plates	1
Current registration	XXXXXX
Plate since	2024-03-29
Current registration	XXXXXX
Plate since	2024-03-29

More info >



Finance check

Check if this LAND ROVER is financed, has an outstanding loan or finance agreement. If you are purchasing a vehicle it is smart to ensure that any finance that may have been taken out on this LAND ROVER has been settled.

If not, and you buy this LAND ROVER then you could lose the money and the car you paid for.

Download the premium report [here](#) and check if this LAND ROVER is financed.

Finance company	XXXXXXXX	XXXX
Date of agreement	XXXXXXXX	XXXX
Agreement type	XXXXXXXX	XXXX
Agreement term	XXXXXXXX	XXXX
Agreement number	XXXXXXXX	XXXX
Contact info	XXXXXXXX	XXXX

More info >



Mileage check

Mileage registrations	2
Complete history	See info



Registration #1	2019-05-20	25,000 km
Registration #2	2019-05-20	25,000 km

More info >



Safety ratings

NCAP rating	★★★★★
Adult	93%
Children	85%
Pedestrian	74%
Safety systems	72%
Overall rating	83%
Video	see crash video

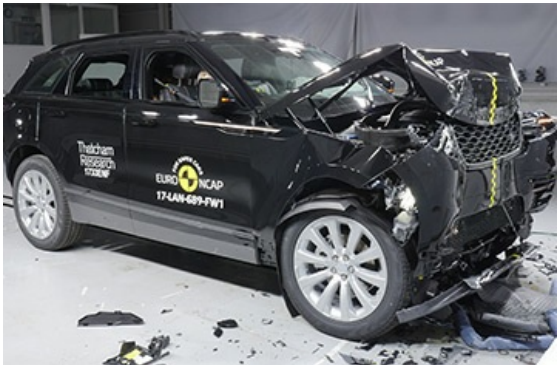

Dimensions & weight

Width	2145 mm
Height	1665 mm
Length	4803 mm
Wheel base	2874 mm
Kerb weight	1841 kg
Max. allowed weight	2510 kg

Additional information

Fuel tank capacity	60 l
Fuel delivery	Direct Injection
Number of doors	5
Number of seats	5
Number of axles	2
Engine number	180110W0874204DTA