



report date: 2024-03-29

General information

Make	LAND ROVER
Model	FREELANDER TD4 XS
Colour	Beige
Year of manufacture	2011
Top speed	112 mph
0 - 100 km/h	11.7 seconds
0 - 60 mph	10.9 seconds
Gearbox	6 speed Manual

Engine & fuel consumption

Power	110 kW / 150 HP / 150 BHP
Max. torque	420 Nm at 1.750 rpm
Engine capacity	2.179 cc
Cylinders	4
Fuel type	Diesel
Consumption city	38.2 mpg
Consumption extra urban	50.4 mpg
Consumption combined	45.6 mpg
CO2 emission	165 g/km
CO2 label	G





Internet history

Entry 1

Date	2021-08-10
Pictures	12
Listing price	View report

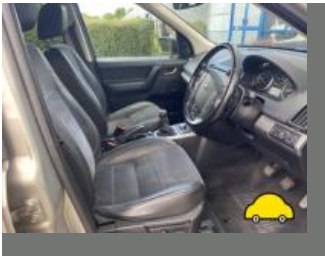

source: cargurus.co.uk



MOT history

MOT expiry date	2024-07-31
MOT pass rate	77 %
MOT passed	10
Failed MOT tests	3
Total advice items	27
Total items failed	1

MOT #13	2023-08-01 14:17
MOT test number	803800627813
Result	✓ Passed
Next expiry date	2024-07-31
Advice	Offside Front Outer Suspension arm pin or bush worn but not resulting in excessive movement Middle (5.3.4 (a) (i))
Advice	Nearside Front Outer Suspension arm pin or bush worn but not resulting in excessive movement Middle (5.3.4 (a) (i))
Advice	Offside Front Lower Suspension arm pin or bush worn but not resulting in excessive movement Rear (5.3.4 (a) (i))
Advice	Nearside Front Lower Suspension arm pin or bush worn but not resulting in excessive movement Rear (5.3.4 (a) (i))

MOT #12	2023-07-25 09:18
MOT test number	847269499936
Result	✗ Failed

MAJOR Offside Front Outer Suspension arm ball joint excessively worn Lower (5.3.4 (a) (i))

Advice Offside Front Lower Suspension arm pin or bush worn but not resulting in excessive movement
Rear (5.3.4 (a) (i))

Advice Nearside Front Lower Suspension arm pin or bush worn but not resulting in excessive movement
Rear (5.3.4 (a) (i))

MAJOR Parking brake efficiency below requirements (1.4.2 (a) (i))

MAJOR Offside Front Outer Suspension arm ball joint dust cover no longer prevents the ingress of dirt
Lower (5.3.4 (b) (ii))

Advice Offside Front Outer Suspension arm pin or bush worn but not resulting in excessive movement
Middle (5.3.4 (a) (i))

Advice Nearside Front Outer Suspension arm pin or bush worn but not resulting in excessive movement
Middle (5.3.4 (a) (i))

**MOT #11** 2022-07-05 14:53**MOT test number** 594695180241**Result** ✓ Passed**MOT #10** 2021-07-16 14:16**MOT test number** 483110730638**Result** ✓ Passed**Advice** Offside Rear Service brake binding but not excessively (1.2.1 (f))**MOT #9** 2020-06-22 09:58**MOT test number** 723715685482**Result** ✓ Passed**MOT #8** 2019-07-05 09:47**MOT test number** 920527914920**Result** ✓ Passed**Advice** Park brake slightly low effort**MOT #7** 2018-06-29 13:28**MOT test number** 250652092137**Result** ✓ Passed**MOT #6** 2018-06-25 09:21**MOT test number** 271949792565**Result** ✗ Failed**Advice** Nearside Rear Nail in tyre**MAJOR** Offside Front Track rod end ball joint dust cover excessively damaged or deteriorated so that it no longer prevents the ingress of dirt (2.1.3 (g) (ii))**Advice** Offside Front Track rod end ball joint has slight play (2.1.3 (b) (i))

**MOT #5** 2017-07-19 10:00**MOT test number** 545330675101**Result** ✓ Passed

- Advice** Under trays fitted underneath vehicle
- Advice** Offside Rear coil spring corroded at top (2.4.C.1b)
- Advice** Steering rack damp
- Advice** Offside Rear tyre on 3mm
- Advice** Nearside Rear coil spring corroded at top (2.4.C.1b)
- Advice** Oil leak
- Advice** Power steering fluid low
- Advice** Nearside Front tyre on 3mm

MOT #4 2016-08-17 09:47**MOT test number** 385154214056**Result** ✓ Passed**MOT #3** 2015-09-01 00:00**MOT test number** 111441462635**Result** ✓ Passed**MOT #2** 2014-07-24 14:32**MOT test number** 717085704221**Result** ✓ Passed

- Advice** Nearside Rear Tyre worn close to the legal limit (4.1.E.1)



MOT #1	2014-07-23 14:00
MOT test number	407544404286
Result	✗ Failed
Advice	Brake pad(s) wearing thin (3.5.1g)
Advice	Nearside Rear Tyre worn close to the legal limit (4.1.E.1)
Fail	Offside Rear Brake pad(s) less than 1.5 mm thick (3.5.1g)



Tax & MOT check

✓
Taxed
Tax due:
1 August 2024

✓
MOT
Expires:
31 July 2024

Tax status	Valid until 1 August
Days left	95
MOT expiry date	31 July 2024
Full MOT history	See MOT history

Tax calculation

Vehicle class	49
Band	G
Single payment (12 months)	£ 240,00,-
Single six month payment	£ 132,00,-
Total payable by 12 monthly instalments	£ 252,00,-



Damage history

Check the damage history for this LAND ROVER. See if, where and when this LAND ROVER had damage and the car repair costs. We also check if this LAND ROVER was scrapped. Download the premium report [here](#) for the results.

Damage 1

Date	
Category	
Type	



Damage 2

Date	
Category	
Type	



Extra LAND ROVER salvage check



If this vehicle was seen at a salvage auction we offer: vehicle pictures, salvage location, retail value. Download the premium report [here](#) for more information.

More info >



Vehicle valuation

What is this car worth? See the vehicle value of this LAND ROVER in the premium report. We check: purchase value, age, mileage, MOT history, damages and online sale prices.

Trade retail value	£ 19,999
Auction value	£ 19,999
Average private trade value	£ 19,999

More info >



Owner history

For how long did the current and previous owner(s) have this LAND ROVER? How many owners did this LAND ROVER have? Check it in the premium report and see all owner registrations. Download the full report [here](#).

Owner	Since
Owner	Since
Owner	Since
Owner	Since
Owner	Since
Owner	Since
Owner	Since

More info >

Plate changes

See in this check if this LAND ROVER had different number plates.

Number of plates	1
Current registration	BX11AXC
Plate since	2019-03-29
Current registration	BX11AXC
Plate since	2019-03-29

More info >



Finance check

Check if this LAND ROVER is financed, has an outstanding loan or finance agreement. If you are purchasing a vehicle it is smart to ensure that any finance that may have been taken out on this LAND ROVER has been settled.

If not, and you buy this LAND ROVER then you could lose the money and the car you paid for.

Download the premium report [here](#) and check if this LAND ROVER is financed.

Finance company	XXXXXXXXXX	XXXX
Date of agreement	XXXXXXXXXX	XXXX
Agreement type	XXXXXXXXXX	XXXX
Agreement term	XXXXXXXXXX	XXXX
Agreement number	XXXXXXXXXX	XXXX
Contact info	XXXXXXXXXX	XXXX

More info >



Mileage check

Odometer	In miles
Mileage registrations	15
First mileage registration	2011-07-22
Last registration	2023-08-01
Complete history	See info



Registration #1	2011-07-22	6 mi
Registration #2	2014-07-23	31.012 mi
Registration #3	2014-07-24	31.034 mi
Registration #4	2015-09-01	37.811 mi
Registration #5	2016-08-17	46.521 mi
Registration #6	2017-07-19	53.477 mi
Registration #7	2018-06-25	62.182 mi
Registration #8	2018-06-29	62.202 mi
Registration #9	2019-06-29	62.202 mi
Registration #10	2019-06-29	62.202 mi
Registration #11	2019-06-29	62.202 mi
Registration #12	2019-06-29	62.202 mi
Registration #13	2019-06-29	62.202 mi
Registration #14	2019-06-29	62.202 mi
Registration #15	2019-06-29	62.202 mi

More info >



Safety ratings

NCAP rating	★★★★★
Video	see crash video



Dimensions & weight

Width	2180 mm
Height	1740 mm
Length	4500 mm
Wheel base	2660 mm
Kerb weight	1770 kg

Additional information

Fuel tank capacity	68 l
Fuel delivery	Direct Injection
Number of doors	5
Number of seats	5
Number of axles	2
Engine number	DZ794013534224DT