



Mercedes-Benz



report date: 2024-03-29

General information

|                     |                      |
|---------------------|----------------------|
| Make                | MERCEDES             |
| Model               | CLK CLK220 CDI SPORT |
| Colour              | Silver               |
| Year of manufacture | 2009                 |
| Top speed           | 137 mph              |
| 0 - 60 mph          | 10.4 seconds         |
| Gearbox             | 6 speed automatic    |

Engine & fuel consumption

|                         |                     |
|-------------------------|---------------------|
| Power                   | 148 BHP             |
| Max. torque             | 340 Nm at 2.000 rpm |
| Engine capacity         | 2.148 cc            |
| Cylinders               | 4                   |
| Fuel type               | Diesel              |
| Consumption city        | 32.1 mpg            |
| Consumption extra urban | 54.3 mpg            |
| Consumption combined    | 43.5 mpg            |
| CO2 emission            | 183 g/km            |
| CO2 label               | I                   |





Internet history

Entry 2

|               |                             |
|---------------|-----------------------------|
| Date          | 2022-02-23                  |
| Pictures      | 21                          |
| Listing price | <a href="#">View report</a> |

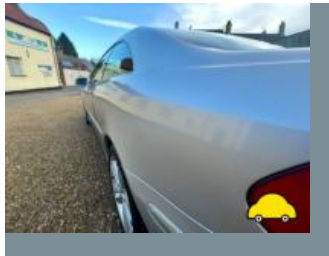

source: [autotrader.co.uk](#)

Entry 1

|               |                             |
|---------------|-----------------------------|
| Date          | 2022-01-19                  |
| Pictures      | 12                          |
| Listing price | <a href="#">View report</a> |

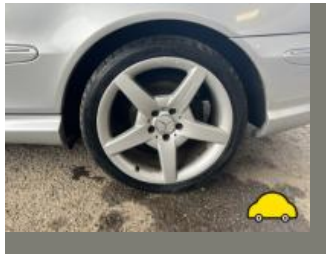

source: [cargurus.co.uk](#)



## MOT history

|                    |            |
|--------------------|------------|
| MOT expiry date    | 2025-01-10 |
| MOT pass rate      | 75 %       |
| MOT passed         | 15         |
| Failed MOT tests   | 5          |
| Total advice items | 24         |
| Total items failed | 3          |

|                  |  |
|------------------|--|
| MOT #20          | 2023-12-14 10:36   |
| MOT test number  | 109033742759   |
| Result           | ✓ Passed   |
| Next expiry date | 2025-01-10   |
| <b>Advice</b>    | Offside Front Shock absorbers has light misting of oil (5.3.2 (b))                                     |
| <b>Advice</b>    | Rear Brake pipe corroded, covered in grease or other material rear brake pipes corroded (1.1.11 (c))   |
| <b>Advice</b>    | Front Brake pipe corroded, covered in grease or other material front brake pipes corroded (1.1.11 (c)) |

|                 |   |
|-----------------|---|
| MOT #19         | 2023-01-11 10:24  |
| MOT test number | 956285679841  |
| Result          | ✓ Passed  |
| <b>Minor</b>    | Front Windscreen damaged but not adversely affecting driver's view Small chip in windscreen (3.2 (a) (i)) |

|                 |  |
|-----------------|--|
| MOT #18         | 2023-01-05 15:56   |
| MOT test number | 618606668854   |
| Result          | ✗ Failed   |
| <b>MAJOR</b>    | Offside Front Lower Suspension arm ball joint excessively worn Front lower rear arm outer ball joint (5.3.4 (a) (i)) |
| <b>Minor</b>    | Front Windscreen damaged but not adversely affecting driver's view Small chip in windscreen (3.2 (a) (i))            |

**MOT #17** 2021-10-11 09:39**MOT test number** 260620637471**Result** ✓ Passed**MOT #16** 2021-10-11 09:39**MOT test number** 935506629973**Result** ✗ Failed**Pass with rectification** Nearside Headlamp not working on dipped beam (4.1.1 (a) (ii))**Pass with rectification** Stop lamp(s) likely to become detached (4.3.1 (c) (ii))**MOT #15** 2020-10-02 17:07**MOT test number** 943270131596**Result** ✓ Passed**Minor** Front Windscreen damaged but not adversely affecting driver's view (3.2 (a) (i))**Advice** Front Brake disc worn, but not excessively (1.1.14 (a) (i))**MOT #14** 2020-09-30 14:43**MOT test number** 504820291094**Result** ✗ Failed**DANGEROUS** Offside Front Suspension arm pin or bush likely to become detached (5.3.4 (a) (ii))**Advice** Front Brake disc worn, but not excessively (1.1.14 (a) (i))**Minor** Front Windscreen damaged but not adversely affecting driver's view (3.2 (a) (i))**MOT #13** 2019-06-17 14:29**MOT test number** 426238662829**Result** ✓ Passed

**MOT #12** 2018-07-17 13:27**MOT test number** 418496775216**Result** ✓ Passed**Advice** Brake pipes corroded**MOT #11** 2018-07-17 08:51**MOT test number** 398887415317**Result** ✗ Failed**DANGEROUS** Rear Brake pad(s) less than 1.5 mm thick (1.1.13 (a) (ii))**MAJOR** Offside Front Track rod end ball joint has excessive play (2.1.3 (b) (i))**Advice** Brake pipes corroded**MOT #10** 2017-07-10 09:46**MOT test number** 945207976128**Result** ✓ Passed**Advice** O/s/f front suspension arm ball joint rubber bush perishing**Advice** Brake pipes corroded**MOT #9** 2016-07-07 13:00**MOT test number** 208181949439**Result** ✓ Passed**Advice** Brake pipes corroded**Advice** Slight play in both front wheels**MOT #8** 2015-07-27 11:22**MOT test number** 626338405209**Result** ✓ Passed

**MOT #7** 2015-07-15 11:57**MOT test number** 816016695121**Result** ✓ Passed**MOT #6** 2015-05-21 12:14**MOT test number** 958031845119**Result** ✓ Passed**Notice** Under-trays fitted obscuring some underside components**Notice** Engine covers fitted obscuring some components in the engine bay**MOT #5** 2014-06-23 12:20**MOT test number** 296164074124**Result** ✓ Passed**Notice** Unable to check brake or fuel lines due to plastic covers**MOT #4** 2013-07-03 10:41**MOT test number** 145114083102**Result** ✓ Passed**Notice** Unable to check all brake pipes due to plastic covers**MOT #3** 2012-07-05 16:55**MOT test number** 418857482182**Result** ✓ Passed**MOT #2** 2012-07-05 16:55**MOT test number** 648217582175**Result** ✗ Failed**Pass with rectification** Nearside Front position lamp(s) not working (1.1.A.3b)



|  |                  |
|--|------------------|
| MOT #1   | 2012-05-17 09:11 |
| MOT test number  | 406138432146     |
| Result   | ✓ Passed         |
| <div><div>Notice</div>Under-trays fitted obscuring some underside components</div> |                  |



Tax & MOT check

✓  
**Taxed**  
**Tax due:**  
1 February 2025

✓  
**MOT**  
**Expires:**  
10 January 2025

|                         |                                 |
|-------------------------|---------------------------------|
| <b>Tax status</b>       | Valid until 1 February          |
| <b>Days left</b>        | 278                             |
| <b>MOT expiry date</b>  | 10 January 2025                 |
| <b>Full MOT history</b> | <a href="#">See MOT history</a> |

Tax calculation

|  |            |
|--|------------|
| <b>Vehicle class</b>                           | 49         |
| <b>Band</b>                                    | I          |
| <b>Single payment (12 months)</b>              | £ 320,00,- |
| <b>Single six month payment</b>                | £ 176,00,- |
| <b>Total payable by 12 monthly instalments</b> | £ 336,00,- |





Damage history

Check the damage history for this MERCEDES. See if, where and when this MERCEDES had damage and the car repair costs. We also check if this MERCEDES was scrapped. Download the premium report [here](#) for the results.

Damage 1

|          |  |
|----------|--|
| Date     |  |
| Category |  |
| Type     |  |



Damage 2

|          |  |
|----------|--|
| Date     |  |
| Category |  |
| Type     |  |



Extra MERCEDES salvage check



If this vehicle was seen at a salvage auction we offer: vehicle pictures, salvage location, retail value. Download the premium report [here](#) for more information.

More info >



Vehicle valuation

What is this car worth? See the vehicle value of this MERCEDES in the premium report. We check: purchase value, age, mileage, MOT history, damages and online sale prices.

|                             |          |
|-----------------------------|----------|
| Trade retail value          | £ 19,999 |
| Auction value               | £ 19,999 |
| Average private trade value | £ 19,999 |

More info >



Owner history

For how long did the current and previous owner(s) have this MERCEDES? How many owners did this MERCEDES have? Check it in the premium report and see all owner registrations. Download the full report [here](#).

|       |       |
|-------|-------|
| ***** | ***** |
| ***** | ***** |
| ***** | ***** |
| ***** | ***** |
| ***** | ***** |
| ***** | ***** |

More info >

Plate changes

See in this check if this MERCEDES had different number plates.

|                      |            |
|----------------------|------------|
| Number of plates     | 7          |
| Current registration | *****      |
| Plate since          | 2019-06-29 |
| Current registration | *****      |
| Plate since          | 2019-06-29 |

More info >



Finance check

Check if this MERCEDES is financed, has an outstanding loan or finance agreement. If you are purchasing a vehicle it is smart to ensure that any finance that may have been taken out on this MERCEDES has been settled.

If not, and you buy this MERCEDES then you could lose the money and the car you paid for.

Download the premium report [here](#) and check if this MERCEDES is financed.

|                   |          |          |
|-------------------|----------|----------|
| Finance company   | REDACTED | REDACTED |
| Date of agreement | REDACTED | REDACTED |
| Agreement type    | REDACTED | REDACTED |
| Agreement term    | REDACTED | REDACTED |
| Agreement number  | REDACTED | REDACTED |
| Contact info      | REDACTED | REDACTED |

More info >



Mileage check

|                            |                          |
|----------------------------|--------------------------|
| Odometer                   | In miles                 |
| Mileage registrations      | 22                       |
| First mileage registration | 2009-05-22               |
| Last registration          | 2023-12-14               |
| Complete history           | <a href="#">See info</a> |



|                  |            |            |
|------------------|------------|------------|
| Registration #1  | 2009-05-22 | 14 mi      |
| Registration #2  | 2012-05-17 | 22.871 mi  |
| Registration #3  | 2012-07-05 | 23.204 mi  |
| Registration #4  | 2013-07-03 | 42.664 mi  |
| Registration #5  | 2014-06-23 | 56.578 mi  |
| Registration #6  | 2015-05-21 | 66.388 mi  |
| Registration #7  | 2015-07-15 | 66.697 mi  |
| Registration #8  | 2015-07-27 | 66.710 mi  |
| Registration #9  | 2016-07-07 | 78.490 mi  |
| Registration #10 | 2017-07-10 | 91.110 mi  |
| Registration #11 | 2018-07-17 | 103.707 mi |
| Registration #12 | 2019-05-22 | 115.317 mi |
| Registration #13 | 2019-05-22 | 115.317 mi |
| Registration #14 | 2019-05-22 | 115.317 mi |
| Registration #15 | 2019-05-22 | 115.317 mi |
| Registration #16 | 2019-05-22 | 115.317 mi |
| Registration #17 | 2019-05-22 | 115.317 mi |
| Registration #18 | 2019-05-22 | 115.317 mi |
| Registration #19 | 2019-05-22 | 115.317 mi |
| Registration #20 | 2019-05-22 | 115.317 mi |
| Registration #21 | 2019-05-22 | 115.317 mi |
| Registration #22 | 2019-05-22 | 115.317 mi |

More info >



Dimensions & weight

|             |         |
|-------------|---------|
| Width       | 1991 mm |
| Height      | 1415 mm |
| Length      | 4652 mm |
| Wheel base  | 2715 mm |
| Kerb weight | 1595 kg |

Additional information

|                    |                  |
|--------------------|------------------|
| Fuel tank capacity | 68 l             |
| Fuel delivery      | Direct Injection |
| Number of doors    | 2                |
| Number of seats    | 4                |
| Number of axles    | 2                |
| Engine number      | 64696630637445   |