



report date: 2024-03-29

General information

Make	NISSAN
Model	PATHFINDER DCI AVENTURA E4
Colour	Silver
Year of manufacture	2006
Top speed	109 mph
Gearbox	5 speed automatic

Engine & fuel consumption

Power	169 BHP
Max. torque	403 Nm at 2.000 rpm
Engine capacity	2.488 cc
Cylinders	4
Fuel type	Diesel
Consumption city	21.9 mpg
Consumption extra urban	34.0 mpg
Consumption combined	26.9 mpg
CO2 emission	283 g/km
CO2 label	M





Internet history

Entry 2

Date	2021-09-05
Pictures	19
Listing price	View report

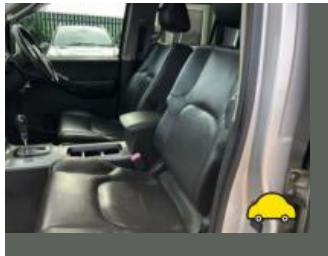
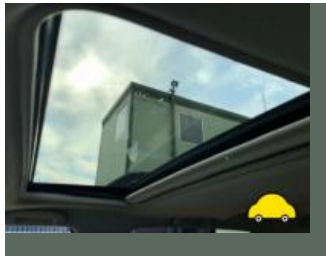

source: cargurus.co.uk

Entry 1

Date	2021-07-17
Pictures	27
Listing price	View report



source: cargurus.co.uk



MOT history

MOT expiry date	2022-10-08
MOT pass rate	75 %
MOT passed	15
Failed MOT tests	5
Total advice items	51
Total items failed	14

MOT #202021-09-22 10:20

MOT test number864947819798

Result✓ Passed

Next expiry date2022-10-08

- Advice

Nearside Rear Lower Suspension arm ball joint has slight play and offside (5.3.4 (a) (i))
- Advice

Nearside Front Anti-roll bar linkage ball joint has slight play (5.3.4 (a) (i))
- Advice

Offside Play in steering rack inner joint(s)
- Advice

Nearside Rear Upper Suspension arm ball joint has slight play and offside (5.3.4 (a) (i))
- Advice

Chassis and frames have been coated in thick under seal restricting view of some areas
- Advice

Nearside Front Brake hose has slight corrosion to ferrule and offside and rears have been coated in under seal (1.1.12 (f) (i))

**MOT #19**

2021-09-16 16:06

MOT test number

739758045589

Result**✗ Failed****Fail**

Offside Rear Anti-roll bar linkage ball joint excessively worn (5.3.4 (a) (i))

Advice

Chassis and frames have been coated in thick under seal restricting view of some areas

Advice

Nearside Rear Upper Suspension arm ball joint has slight play and offside (5.3.4 (a) (i))

Pass with rectification

Nearside Front Position lamp not working (4.2.1 (a) (ii))

Fail

Nearside Rear Anti-roll bar linkage ball joint excessively worn (5.3.4 (a) (i))

Advice

Nearside Front Brake hose has slight corrosion to ferrule and offside and rears have been coated in under seal (1.1.12 (f) (i))

Advice

Nearside Rear Lower Suspension arm ball joint has slight play and offside (5.3.4 (a) (i))

Fail

Rear fog lamp not working (4.5.1 (a) (ii))

Advice

Nearside Front Anti-roll bar linkage ball joint has slight play (5.3.4 (a) (i))

Advice

Offside Play in steering rack inner joint(s)

MOT #18

2020-10-08 16:55

MOT test number

266926244311

Result**✓ Passed****Advice**

Nearside Front Outer Brake pipe corroded, covered in grease or other material (1.1.11 (c))

Advice

Nearside Front Anti-roll bar linkage ball joint has slight play (5.3.4 (a) (i))

Advice

Offside Front Play in steering rack inner joint(s)

Advice

Nearside Rear Brake pipe corroded, covered in grease or other material (1.1.11 (c))

Advice

Nearside Front Inner Brake pipe corroded, covered in grease or other material (1.1.11 (c))

Advice

Offside Front Inner Brake pipe corroded, covered in grease or other material (1.1.11 (c))

Advice

Offside Rear Brake pipe corroded, covered in grease or other material (1.1.11 (c))

**MOT #17**

2020-10-08 14:57

MOT test number

132426505222

Result**✗ Failed**

- Advice** Nearside Rear Brake pipe corroded, covered in grease or other material (1.1.11 (c))
- Fail** Offside Front Brake pipe leaking on a hydraulic braking system (1.1.11 (b) (ii))
- Advice** Nearside Front Inner Brake pipe corroded, covered in grease or other material (1.1.11 (c))
- Advice** Offside Front Inner Brake pipe corroded, covered in grease or other material (1.1.11 (c))
- Advice** Offside Rear Brake pipe corroded, covered in grease or other material (1.1.11 (c))
- Fail** Offside Front Outer Brake pipe at imminent risk of failure or fracture (1.1.11 (a))
- Advice** Nearside Front Outer Brake pipe corroded, covered in grease or other material (1.1.11 (c))
- Advice** Offside Front Play in steering rack inner joint(s)
- Advice** Nearside Front Anti-roll bar linkage ball joint has slight play (5.3.4 (a) (i))

MOT #16

2019-04-09 13:05

MOT test number

820437420554

Result**✓ Passed**

- Advice** Offside Front Wheel bearing has slight play (5.1.3 (a) (i))
- Advice** Offside Rear Anti-roll bar linkage ball joint has slight play (5.3.4 (a) (i))
- Advice** Offside Front Brake pipe corroded, covered in grease or other material (1.1.11 (c))
- Advice** Nearside Rear Anti-roll bar linkage ball joint has slight play (5.3.4 (a) (i))
- Advice** Nearside Front Brake pipe corroded, covered in grease or other material (1.1.11 (c))

**MOT #15**

2017-12-05 16:03

MOT test number

481983413108

Result

✓ Passed

Advice Nearside Rear Upper Suspension arm has slight play in a ball joint (2.4.G.2)**Advice** Offside Rear Lower Suspension arm has slight play in a ball joint (2.4.G.2)**Advice** Nearside Rear Child Seat fitted not allowing full inspection of adult belt**Advice** Offside Rear Upper Suspension arm has slight play in a ball joint (2.4.G.2)**MOT #14**

2017-12-05 16:03

MOT test number

352817414773

Result

✗ Failed

Advice Offside Rear Lower Suspension arm has slight play in a ball joint (2.4.G.2)**Advice** Nearside Rear Child Seat fitted not allowing full inspection of adult belt**Pass with rectification** Offside Stop lamp not working (1.2.1b)**Advice** Offside Rear Upper Suspension arm has slight play in a ball joint (2.4.G.2)**Pass with rectification** Offside Front position lamp(s) not working (1.1.A.3b)**Advice** Nearside Rear Upper Suspension arm has slight play in a ball joint (2.4.G.2)**MOT #13**

2016-11-21 18:56

MOT test number

723887854826

Result

✓ Passed

Advice Nearside Front Track rod end ball joint has slight play (2.2.B.1f)**Advice** Offside Front Lower Suspension arm has slight play in a ball joint (2.4.G.2)



MOT #12	2015-11-19 12:19
MOT test number	122027336613
Result	✓ Passed
Advice	Offside Front Lower Suspension arm has slight play in a ball joint (2.4.G.2)
Advice	Nearside Front Lower Suspension arm has slight play in a ball joint (2.4.G.2)

MOT #11	2015-04-24 15:51
MOT test number	268594015460
Result	✓ Passed
Advice	Offside Front Front suspension has slight play in a lower suspension ball joint (2.5.B.1a)
Advice	Nearside Front Front suspension has slight play in a lower suspension ball joint (2.5.B.1a)

MOT #10	2014-06-12 13:38
MOT test number	837683364198
Result	✓ Passed
Advice	Nearside Front Lower Suspension arm has slight play in a ball joint (2.4.G.2)
Advice	Offside Front Lower Suspension arm has slight play in a ball joint (2.4.G.2)

**MOT #9** 2014-06-10 09:34**MOT test number** 495951364167**Result** ✗ Failed

- Advice** Nearside Rear Tyre worn close to the legal limit (4.1.E.1)
- Advice** Offside Front Lower Suspension arm has slight play in a ball joint (2.4.G.2)
- Fail** Offside passenger door cannot be opened from outside the vehicle (6.2.B.1c)
- Fail** Offside Rear Tyre tread depth below requirements of 1.6mm (4.1.E.1)
- Fail** Offside Rear coil spring fractured (2.4.C.1a)
- Advice** Nearside Front Lower Suspension arm has slight play in a ball joint (2.4.G.2)
- Fail** Registration plate lamp not working (1.1.C.1d)
- Fail** Nearside Rear coil spring fractured (2.4.C.1a)

MOT #8 2013-06-13 16:23**MOT test number** 606034263158**Result** ✓ Passed

- Advice** Offside Rear Tyre worn close to the legal limit (4.1.E.1)

MOT #7 2012-09-10 11:35**MOT test number** 885854852236**Result** ✓ Passed**MOT #6** 2012-09-10 11:35**MOT test number** 966364752213**Result** ✗ Failed

- Pass with rectification** Registration plate lamp not working (1.1.C.1d)



MOT #5	2011-09-05 16:37
MOT test number	405278841270
Result	✓ Passed
MOT #4	2010-09-21 09:11
MOT test number	502674760250
Result	✓ Passed
MOT #3	2010-03-31 16:46
MOT test number	993500090005
Result	✓ Passed
MOT #2	2010-03-30 16:00
MOT test number	550739780071
Result	✓ Passed
MOT #1	2009-11-24 09:26
MOT test number	654398029374
Result	✓ Passed



Tax & MOT check

X

Untaxed

Tax expired:
28 September 2023

X

MOT

Expired:
8 October 2022

Tax status	Expired at 28 September
Days left	214 days too late
MOT expiry date	8 October 2022
Full MOT history	See MOT history

Tax calculation

Vehicle class	49
Band	M
Single payment (12 months)	£ 695,00,-
Single six month payment	£ 382,25,-
Total payable by 12 monthly instalments	£ 729,75,-



Damage history

Check the damage history for this NISSAN. See if, where and when this NISSAN had damage and the car repair costs. We also check if this NISSAN was scrapped. Download the premium report [here](#) for the results.

Damage 1

Date	
Category	
Type	

Damage 2

Date	
Category	
Type	



Extra NISSAN salvage check



If this vehicle was seen at a salvage auction we offer: vehicle pictures, salvage location, retail value. Download the premium report [here](#) for more information.

More info >



Vehicle valuation

What is this car worth? See the vehicle value of this NISSAN in the premium report. We check: purchase value, age, mileage, MOT history, damages and online sale prices.

Trade retail value	£ 19,999
Auction value	£ 19,999
Average private trade value	£ 19,999

More info >



Owner history

For how long did the current and previous owner(s) have this NISSAN? How many owners did this NISSAN have? Check it in the premium report and see all owner registrations. Download the full report [here](#).

Owner	Since
Owner	Since
Owner	Since
Owner	Since
Owner	Since
Owner	Since
Owner	Since

More info >

Plate changes

See in this check if this NISSAN had different number plates.

Number of plates	1
Current registration	
Plate since	2024-03-29
Current registration	
Plate since	2024-03-29

More info >



Finance check

Check if this NISSAN is financed, has an outstanding loan or finance agreement. If you are purchasing a vehicle it is smart to ensure that any finance that may have been taken out on this NISSAN has been settled.

If not, and you buy this NISSAN then you could lose the money and the car you paid for.

Download the premium report [here](#) and check if this NISSAN is financed.

Finance company	XXXXXXXX	XXXX
Date of agreement	XXXXXXXX	XXXX
Agreement type	XXXXXXXX	XXXX
Agreement term	XXXXXXXX	XXXX
Agreement number	XXXXXXXX	XXXX
Contact info	XXXXXXXX	XXXX

More info >



Mileage check

Odometer	In miles
Mileage registrations	22
First mileage registration	2006-12-08
Last registration	2021-09-22
Complete history	See info



Registration #1	2006-12-08	25 mi
Registration #2	2009-11-24	43.073 mi
Registration #3	2010-03-30	43.835 mi
Registration #4	2010-03-31	43.836 mi
Registration #5	2010-09-21	49.764 mi
Registration #6	2011-09-05	60.494 mi
Registration #7	2012-09-10	73.797 mi
Registration #8	2013-06-13	83.901 mi
Registration #9	2014-06-10	94.994 mi
Registration #10	2014-06-12	95.021 mi
Registration #11	2015-04-24	106.445 mi
Registration #12	2015-05-20	115.277 mi
Registration #13	2015-05-20	115.277 mi
Registration #14	2015-05-20	115.277 mi
Registration #15	2015-05-20	115.277 mi
Registration #16	2015-05-20	115.277 mi
Registration #17	2015-05-20	115.277 mi
Registration #18	2015-05-20	115.277 mi
Registration #19	2015-05-20	115.277 mi
Registration #20	2015-05-20	115.277 mi
Registration #21	2015-05-20	115.277 mi
Registration #22	2015-05-20	115.277 mi

More info >



Car features

The NISSAN factory car options list is only available in the premium report.

S0225	Air conditioning
S0295	
S0482	
S0501	
S0566	
S0567	
S0569	

View the complete NISSAN factory list for this vehicle [here](#).

More info >

Safety ratings

NCAP rating



Video [see crash video](#)

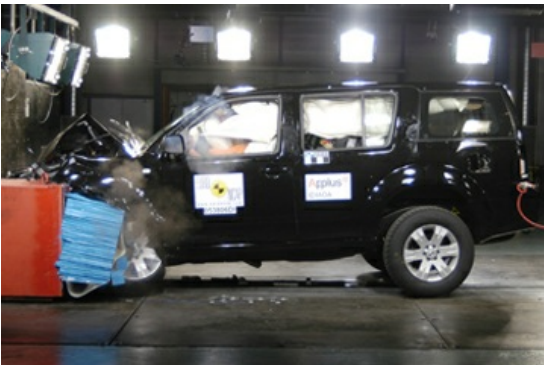

Dimensions & weight

Width	1850 mm
Height	1783 mm
Length	4740 mm
Wheel base	2850 mm
Kerb weight	2195 kg
Max. allowed weight	2880 kg

Additional information

Fuel tank capacity	80 l
Fuel delivery	Direct Injection
Number of doors	5
Number of seats	7

Number of axles	2
Engine number	793596