



report date: 2024-03-28

General information

Make	MAZDA
Model	3 SE
Colour	Silver
Year of manufacture	2014
Top speed	121 mph
0 - 60 mph	8.9 seconds
Gearbox	6 speed Manual

Engine & fuel consumption

Power	118 BHP
Max. torque	210 Nm at 4.000 rpm
Engine capacity	1.998 cc
Cylinders	4
Fuel type	Petrol
Consumption city	43.5 mpg
Consumption extra urban	65.7 mpg
Consumption combined	55.4 mpg
CO2 emission	119 g/km
CO2 label	C





Internet history

Entry 1

Date	2021-05-21
Pictures	4
Listing price	View report



source: autotrader.co.uk



MOT history

MOT expiry date	2025-03-23
MOT pass rate	73 %
MOT passed	8
Failed MOT tests	3
Total advice items	7
Total items failed	4

MOT #11	2024-03-13 14:48
MOT test number	260248792338
Result	✓ Passed
Next expiry date	2025-03-23
Advice	Rear Brake pad(s) wearing thin (1.1.13 (a) (ii))
Advice	Front Brake pad(s) wearing thin (1.1.13 (a) (ii))
Advice	Nearside Front Tyre worn close to legal limit/worn on edge (5.2.3 (e))

MOT #10	2024-03-12 09:49
MOT test number	944650216511
Result	✗ Failed
Advice	Rear Brake pad(s) wearing thin (1.1.13 (a) (ii))
Advice	Nearside Front Tyre worn close to legal limit/worn on edge (5.2.3 (e))
Advice	Front Brake pad(s) wearing thin (1.1.13 (a) (ii))
Fail	Offside Front Anti-roll bar linkage missing (5.3.3 (a) (ii))
Fail	Offside Rear Coil spring fractured or broken (5.3.1 (b) (i))

MOT #9	2023-03-14 12:13
MOT test number	739328323637
Result	✓ Passed

**MOT #8** 2023-03-14 09:50**MOT test number** 459794828718**Result** ✗ Failed**Fail** Nearside Rear Tyre tread depth below requirements of 1.6mm (5.2.3 (e))**MOT #7** 2022-03-18 14:23**MOT test number** 673372314293**Result** ✓ Passed**MOT #6** 2022-03-18 10:03**MOT test number** 747661238732**Result** ✗ Failed**Advice** Brake pad(s) wearing thin front & rear (1.1.13 (a) (ii))**Fail** Nearside Rear Coil spring fractured or broken (5.3.1 (b) (i))**MOT #5** 2021-03-20 11:58**MOT test number** 978432728613**Result** ✓ Passed**MOT #4** 2020-03-24 12:32**MOT test number** 182536365645**Result** ✓ Passed**MOT #3** 2019-01-16 09:34**MOT test number** 828931090774**Result** ✓ Passed**MOT #2** 2018-01-22 09:49**MOT test number** 895876868612**Result** ✓ Passed



MOT #1	2017-01-04 11:32
MOT test number	176039414700
Result	✓ Passed



Tax & MOT check

✓
Taxed
Tax due:
1 May 2025

✓
MOT
Expires:
23 March 2025

Tax status	Valid until 1 May
Days left	368
MOT expiry date	23 March 2025
Full MOT history	See MOT history

Tax calculation

Vehicle class	48
Band	C
Single payment (12 months)	£ 35,00,-
Single six month payment	Not applicable
Total payable by 12 monthly instalments	£ 36,75,-



Damage history

Check the damage history for this MAZDA. See if, where and when this MAZDA had damage and the car repair costs. We also check if this MAZDA was scrapped. Download the premium report [here](#) for the results.

Damage 1

Date	
Category	
Type	

Damage 2

Date	
Category	
Type	



Extra MAZDA salvage check



If this vehicle was seen at a salvage auction we offer: vehicle pictures, salvage location, retail value. Download the premium report [here](#) for more information.

More info >



Vehicle valuation

What is this car worth? See the vehicle value of this MAZDA in the premium report. We check: purchase value, age, mileage, MOT history, damages and online sale prices.

Trade retail value	£ 19,999
Auction value	£ 19,999
Average private trade value	£ 19,999

More info >



Owner history

For how long did the current and previous owner(s) have this MAZDA? How many owners did this MAZDA have? Check it in the premium report and see all owner registrations. Download the full report [here](#).

Owner	Registration
Owner	Registration
Owner	Registration
Owner	Registration
Owner	Registration
Owner	Registration
Owner	Registration

More info >

Plate changes

See in this check if this MAZDA had different number plates.

Number of plates	1
Current registration	XXXXXX
Plate since	2020-01-01
Current registration	XXXXXX
Plate since	2020-01-01

More info >



Finance check

Check if this MAZDA is financed, has an outstanding loan or finance agreement. If you are purchasing a vehicle it is smart to ensure that any finance that may have been taken out on this MAZDA has been settled.

If not, and you buy this MAZDA then you could lose the money and the car you paid for.

Download the premium report [here](#) and check if this MAZDA is financed.

Finance company	XXXXXXXX	XXXX
Date of agreement	XXXXXXXX	XXXX
Agreement type	XXXXXXXX	XXXX
Agreement term	XXXXXXXX	XXXX
Agreement number	XXXXXXXX	XXXX
Contact info	XXXXXXXX	XXXX

More info >



Mileage check

Odometer	In miles
Mileage registrations	13
First mileage registration	2014-01-30
Last registration	2024-03-13
Complete history	See info



Registration #1	2014-01-30	20 mi
Registration #2	2017-01-04	20.661 mi
Registration #3	2018-01-22	29.466 mi
Registration #4	2019-01-16	39.128 mi
Registration #5	2020-03-24	59.180 mi
Registration #6	2021-03-20	74.987 mi
Registration #7	2022-03-20	95.277 mi
Registration #8	2023-03-20	115.567 mi
Registration #9	2024-03-13	135.857 mi
Registration #10	2025-03-13	156.147 mi
Registration #11	2026-03-13	176.437 mi
Registration #12	2027-03-13	196.727 mi
Registration #13	2028-03-13	217.017 mi

More info >



Safety ratings

NCAP rating	★★★★★
Adult	93%
Children	86%
Pedestrian	65%
Safety systems	81%
Overall rating	85%
Video	see crash video

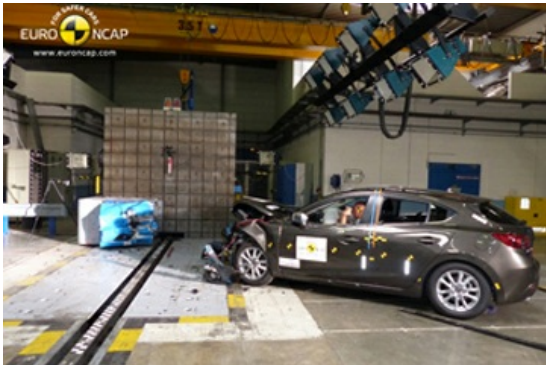

Dimensions & weight

Width	1795 mm
Height	1465 mm
Length	4465 mm
Wheel base	2700 mm
Kerb weight	1205 kg
Max. allowed weight	1815 kg

Additional information

Fuel tank capacity	51 l
Fuel delivery	Direct Injection
Number of doors	5
Number of seats	5
Number of axles	2
Engine number	PE 20540474