



HONDA



report date: 2024-03-29

General information

Make	HONDA
Model	ACCORD I-DTEC EX GT
Colour	Black
Year of manufacture	2009
Top speed	129 mph
0 - 60 mph	9.6 seconds
Gearbox	5 speed automatic

Engine & fuel consumption

Power	148 BHP
Max. torque	350 Nm at 2.000 rpm
Engine capacity	2.199 cc
Cylinders	4
Fuel type	Diesel
Consumption city	33.2 mpg
Consumption extra urban	53.3 mpg
Consumption combined	44.1 mpg
CO2 emission	170 g/km
CO2 label	H





Internet history

Entry 1

Date	2021-07-16
Pictures	4
Listing price	View report

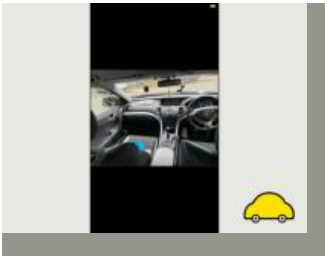
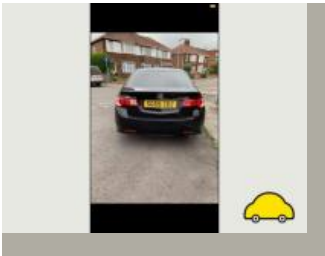
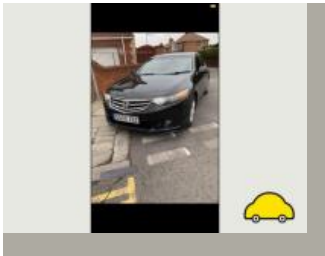
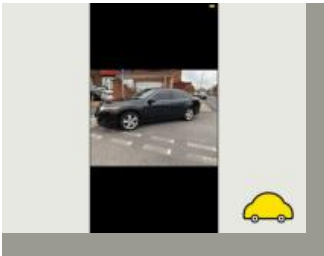

source: [autotrader.co.uk](https://www.autotrader.co.uk)



MOT history

MOT expiry date	2024-06-22
MOT pass rate	71 %
MOT passed	10
Failed MOT tests	4
Total advice items	15
Total items failed	9

MOT #14	2023-06-20 13:26
MOT test number	602648974930
Result	✓ Passed
Next expiry date	2024-06-22

MOT #13	2023-06-12 14:32
MOT test number	737404565371
Result	✗ Failed
Fail	Nearside Rear Coil spring fractured or broken (5.3.1 (b) (i))
Fail	Offside Headlamp aim projected beam image is obviously incorrect (4.1.2 (c))
Fail	Offside Rear Coil spring fractured or broken (5.3.1 (b) (i))
Fail	Nearside Headlamp aim projected beam image is obviously incorrect (4.1.2 (c))

MOT #12	2022-06-10 13:44
MOT test number	926207921932
Result	✓ Passed

MOT #11	2022-06-10 13:44
MOT test number	758674860450
Result	✗ Failed
Pass with rectification	Offside Windscreen wiper does not clear the windscreen effectively (3.4 (b) (ii))

**MOT #10** 2021-05-29 17:04**MOT test number** 840065801646**Result** ✓ Passed**Advice** Rear Tyre worn close to legal limit/worn on edge both (5.2.3 (e))**Advice** Rear Inner Anti-roll bar pin or bush worn but not resulting in excessive movement both (5.3.4 (a) (i))**MOT #9** 2020-06-23 09:47**MOT test number** 625738783863**Result** ✓ Passed**Minor** Nearside Front Headlamp lens slightly defective (4.1.1 (b) (i))**Minor** Offside Front Headlamp lens slightly defective (4.1.1 (b) (i))**MOT #8** 2020-06-22 08:00**MOT test number** 496825421243**Result** ✗ Failed**Fail** Offside Rear Brake pad(s) less than 1.5 mm thick (1.1.13 (a) (ii))**Minor** Nearside Front Headlamp lens slightly defective (4.1.1 (b) (i))**Fail** Parking brake efficiency below requirements (1.4.2 (a) (i))**Fail** Nearside Rear Brake pad(s) less than 1.5 mm thick (1.1.13 (a) (ii))**Minor** Offside Front Headlamp lens slightly defective (4.1.1 (b) (i))**MOT #7** 2019-01-16 16:55**MOT test number** 346691961665**Result** ✓ Passed

**MOT #6** 2017-07-10 16:32**MOT test number** 810568943154**Result** ✓ Passed**Advice** Offside Front Tyre worn close to the legal limit (4.1.E.1)**Advice** Nearside Front Tyre worn close to the legal limit (4.1.E.1)**MOT #5** 2016-02-11 10:58**MOT test number** 113757994617**Result** ✓ Passed**Advice** Nearside Front Tyre worn close to the legal limit (4.1.E.1)**Advice** Offside Rear Tyre worn close to the legal limit (4.1.E.1)**Advice** Offside Front Tyre worn close to the legal limit (4.1.E.1)**Advice** Nearside Rear Tyre worn close to the legal limit (4.1.E.1)**MOT #4** 2015-01-14 10:33**MOT test number** 559654615068**Result** ✓ Passed**Notice** Oil leak**Notice** Vehicle emissions are too low to be tested**MOT #3** 2014-01-23 11:12**MOT test number** 398893524065**Result** ✓ Passed**Advice** Rear Brake pad(s) wearing thin (3.5.1g)**MOT #2** 2013-01-30 14:12**MOT test number** 109540033416**Result** ✓ Passed



MOT #1	2013-01-30 14:12
MOT test number	318640933056
Result	✗ Failed
Pass with rectification	Front Brake pad(s) less than 1.5 mm thick (3.5.1g)



Tax & MOT check

✓
Taxed
Tax due:
1 August 2024

✓
MOT
Expires:
22 June 2024

Tax status	Valid until 1 August
Days left	94
MOT expiry date	22 June 2024
Full MOT history	See MOT history

Tax calculation

Vehicle class	49
Band	H
Single payment (12 months)	£ 290,00,-
Single six month payment	£ 159,50,-
Total payable by 12 monthly instalments	£ 304,50,-



Damage history

Check the damage history for this HONDA. See if, where and when this HONDA had damage and the car repair costs. We also check if this HONDA was scrapped. Download the premium report [here](#) for the results.

Damage 1		
Date		
Category		
Type		
Damage 2		
Date		
Category		
Type		



Extra HONDA salvage check



If this vehicle was seen at a salvage auction we offer: vehicle pictures, salvage location, retail value. Download the premium report [here](#) for more information.

More info >



Vehicle valuation

What is this car worth? See the vehicle value of this HONDA in the premium report. We check: purchase value, age, mileage, MOT history, damages and online sale prices.

Trade retail value	£ 19,999
Auction value	£ 19,999
Average private trade value	£ 19,999

More info >



Owner history

For how long did the current and previous owner(s) have this HONDA? How many owners did this HONDA have? Check it in the premium report and see all owner registrations. Download the full report [here](#).

Owner	Registration
Owner	Registration
Owner	Registration
Owner	Registration
Owner	Registration
Owner	Registration
Owner	Registration

More info >

Plate changes

See in this check if this HONDA had different number plates.

Number of plates	1
Current registration	
Plate since	2024-03-29
Current registration	
Plate since	2024-03-29

More info >



Finance check

Check if this HONDA is financed, has an outstanding loan or finance agreement. If you are purchasing a vehicle it is smart to ensure that any finance that may have been taken out on this HONDA has been settled.

If not, and you buy this HONDA then you could lose the money and the car you paid for.

Download the premium report [here](#) and check if this HONDA is financed.

Finance company	REDACTED	REDACTED
Date of agreement	REDACTED	REDACTED
Agreement type	REDACTED	REDACTED
Agreement term	REDACTED	REDACTED
Agreement number	REDACTED	REDACTED
Contact info	REDACTED	REDACTED

More info >



Mileage check

Odometer	In miles
Mileage registrations	15
First mileage registration	2009-09-07
Last registration	2023-06-20
Complete history	See info



Registration #1	2009-09-07	11 mi
Registration #2	2013-01-30	19.661 mi
Registration #3	2014-01-23	20.418 mi
Registration #4	2015-01-14	33.981 mi
Registration #5	2016-02-11	52.505 mi
Registration #6	2017-07-10	77.903 mi
Registration #7	2019-01-16	90.164 mi
Registration #8	2020-06-22	113.125 mi
Registration #9	2021-06-20	125.277 mi
Registration #10	2022-06-20	137.429 mi
Registration #11	2023-06-20	149.581 mi
Registration #12	2024-06-20	161.733 mi
Registration #13	2025-06-20	173.885 mi
Registration #14	2026-06-20	186.037 mi
Registration #15	2027-06-20	198.189 mi

More info >



Safety ratings

NCAP rating	★★★★★
Video	see crash video

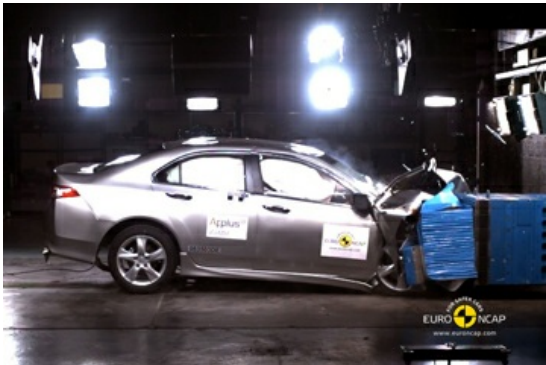

Dimensions & weight

Width	1840 mm
Height	1440 mm
Length	4726 mm
Wheel base	2705 mm
Kerb weight	1593 kg

Additional information

Fuel tank capacity	65 l
Fuel delivery	Direct Injection
Number of doors	4
Number of seats	5
Engine number	N22B11200771