



TOYOTA

**Y942A0G**

report date: 2024-03-29

General information

Make	TOYOTA
Model	RAV-4 VVTI NV
Colour	Black
Year of manufacture	2001
Top speed	106 mph
0 - 60 mph	12.7 seconds
Gearbox	5 speed Manual

Engine & fuel consumption

Power	123 BHP
Max. torque	158 Nm at 4.200 rpm
Engine capacity	1.794 cc
Cylinders	4
Fuel type	Petrol
Consumption city	30.1 mpg
Consumption extra urban	45.6 mpg
Consumption combined	38.2 mpg
CO2 emission	175 g/km
CO2 label	H





Internet history

Entry 2

Date	2021-08-03
Pictures	20
Listing price	<a href="#">View report</a>

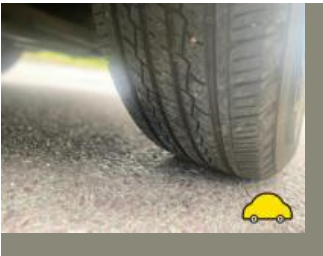

source: cargurus.co.uk

Entry 1

Date	2021-08-02
Pictures	20
Listing price	<a href="#">View report</a>

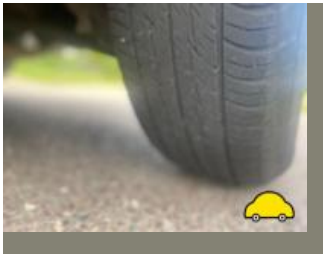

source: autotrader.co.uk



## MOT history

MOT expiry date	2025-02-28
MOT pass rate	82 %
MOT passed	18
Failed MOT tests	4
Total advice items	44
Total items failed	8

MOT #22 2024-02-20 11:15

MOT test number 569646881531

Result ✓ Passed

Next expiry date 2025-02-28

- Advice** Nearside Rear Inner Brake pipe corroded, covered in grease or other material from flexi hose connection to front of vehicle (1.1.11 (c))
- Minor** Offside Front Outer Headlamp lens slightly defective lens misted (4.1.1 (b) (i))
- Advice** Lower fuel tank straps heavily corroded
- Advice** Offside Front Shock absorbers has light misting of oil (5.3.2 (b))
- Advice** Nearside Rear Coil spring corroded (5.3.1 (b) (i))
- Advice** Offside Rear Inner Suspension component mounting prescribed area is corroded but not considered excessive sill section has slight corrosion (5.3.6 (a) (i))
- Advice** Nearside Rear Suspension arm pin or bush worn but not resulting in excessive movement (5.3.4 (a) (i))
- Advice** Rear Exhaust has a minor leak of exhaust gases back box connection joint (6.1.2 (a))
- Minor** Nearside Front Outer Headlamp lens slightly defective lens misted (4.1.1 (b) (i))
- Advice** Nearside Front Shock absorbers has light misting of oil (5.3.2 (b))
- Advice** Nearside Rear Inner Suspension component mounting prescribed area is corroded but not considered excessive sill section has slight corrosion (5.3.6 (a) (i))
- Advice** Offside Rear Coil spring corroded (5.3.1 (b) (i))
- Advice** Offside Rear Suspension arm pin or bush worn but not resulting in excessive movement (5.3.4 (a) (i))

**MOT #21**

2023-02-28 15:08

**MOT test number**

702527364909

**Result**

✓ Passed

**Advice**

Offside Front Shock absorbers has light misting of oil (5.3.2 (b))

**Advice**

Nearside Rear Tyre slightly damaged/cracking or perishing (5.2.3 (d) (ii))

**Advice**

Nearside Front Shock absorbers has light misting of oil (5.3.2 (b))

**Advice**

Nearside Rear Inner Brake pipe corroded, covered in grease or other material (1.1.11 (c))

**Minor**

Windscreen wiper blade defective both front (3.4 (b) (i))

**MOT #20**

2022-03-01 13:54

**MOT test number**

863517365505

**Result**

✓ Passed

**Advice**

Offside Front Shock absorbers has light misting of oil (5.3.2 (b))

**Advice**

Nearside Rear Tyre slightly damaged/cracking or perishing (5.2.3 (d) (ii))

**Advice**

Nearside Front Shock absorbers has light misting of oil (5.3.2 (b))

**Advice**

Nearside Rear Inner Brake pipe corroded, covered in grease or other material (1.1.11 (c))

**MOT #19**

2022-03-01 10:03

**MOT test number**

502432507455

**Result****✗ Failed****Fail** Nearside Front Headlamp lens seriously defective (4.1.1 (b) (ii))**Advice** Nearside Front Shock absorbers has light misting of oil (5.3.2 (b))**Advice** Nearside Rear Tyre slightly damaged/cracking or perishing (5.2.3 (d) (ii))**Advice** Nearside Rear Inner Brake pipe corroded, covered in grease or other material (1.1.11 (c))**Fail** Nearside Front Anti-roll bar linkage ball joint excessively worn (5.3.4 (a) (i))**Fail** Offside Front Headlamp lens seriously defective (4.1.1 (b) (ii))**Advice** Offside Front Shock absorbers has light misting of oil (5.3.2 (b))**MOT #18**

2021-01-22 09:46

**MOT test number**

440337683408

**Result****✓ Passed****Advice** Nearside Rear Brake pipe corroded, covered in grease or other material Main rear pipe (1.1.11 (c))**Advice** Rear Exhaust has a minor leak of exhaust gases Rear joint slight blow (6.1.2 (a))**MOT #17**

2021-01-22 09:46

**MOT test number**

658992789566

**Result****✗ Failed****Advice** Nearside Rear Brake pipe corroded, covered in grease or other material Main rear pipe (1.1.11 (c))**Pass with rectification** Offside Rear Stop lamp(s) not working (4.3.1 (a) (ii))**Advice** Rear Exhaust has a minor leak of exhaust gases Rear joint slight blow (6.1.2 (a))**MOT #16**

2020-02-03 14:09

**MOT test number**

848403311857

**Result****✓ Passed**

**MOT #15**

2020-02-03 11:04

**MOT test number**

782393198329

**Result**

✗ Failed

**Fail** Offside Front Anti-roll bar linkage ball joint dust cover missing (5.3.4 (b) (ii))**Fail** Offside Rear Rear fog lamp does not emit a steady red light (4.5.4 (a))**Fail** Nearside Front Position lamp not working (4.2.1 (a) (ii))**MOT #14**

2019-01-24 12:12

**MOT test number**

931929669910

**Result**

✓ Passed

**Minor** Offside Headlamp lens slightly defective (4.1.1 (b) (i))**Advice** Nearside Rear Child Seat fitted not allowing full inspection of adult belt**Minor** Nearside Headlamp lens slightly defective (4.1.1 (b) (i))**MOT #13**

2018-02-09 11:30

**MOT test number**

324146501983

**Result**

✓ Passed

**Advice** Exhaust has a minor leak of exhaust gases rear joint (7.1.2)**Advice** Offside Headlamp deteriorated but light output not reduced (1.7.5a)**Advice** Nearside Headlamp deteriorated but light output not reduced (1.7.5a)



<b>MOT #12</b>	2018-02-09 11:30
----------------	------------------

<b>MOT test number</b>	578994486534
------------------------	--------------

<b>Result</b>	✗ Failed
---------------	----------

<b>Pass with rectification</b>	Offside Front position lamp(s) not working (1.1.A.3b)
--------------------------------	---

<b>Advice</b>	Offside Headlamp deteriorated but light output not reduced (1.7.5a)
---------------	---

<b>Advice</b>	Exhaust has a minor leak of exhaust gases rear joint (7.1.2)
---------------	--

<b>Advice</b>	Nearside Headlamp deteriorated but light output not reduced (1.7.5a)
---------------	--

<b>MOT #11</b>	2017-02-18 13:18
----------------	------------------

<b>MOT test number</b>	452166385592
------------------------	--------------

<b>Result</b>	✓ Passed
---------------	----------

<b>MOT #10</b>	2016-02-11 09:14
----------------	------------------

<b>MOT test number</b>	194425547720
------------------------	--------------

<b>Result</b>	✓ Passed
---------------	----------

<b>MOT #9</b>	2014-08-21 15:18
---------------	------------------

<b>MOT test number</b>	565483934229
------------------------	--------------

<b>Result</b>	✓ Passed
---------------	----------

<b>MOT #8</b>	2013-08-13 13:45
---------------	------------------

<b>MOT test number</b>	727665023255
------------------------	--------------

<b>Result</b>	✓ Passed
---------------	----------

<b>MOT #7</b>	2012-08-22 10:03
---------------	------------------

<b>MOT test number</b>	735145732243
------------------------	--------------

<b>Result</b>	✓ Passed
---------------	----------

**MOT #6** 2011-08-15 09:47**MOT test number** 478717621225**Result** ✓ Passed**Advice** Rear Brake pad(s) wearing thin (3.5.1g)**Advice** Offside Front Tyre worn close to the legal limit (4.1.E.1)**Advice** Nearside Front Tyre worn close to the legal limit (4.1.E.1)**MOT #5** 2010-08-06 14:28**MOT test number** 411358510282**Result** ✓ Passed**MOT #4** 2009-08-10 12:07**MOT test number** 762542629209**Result** ✓ Passed**MOT #3** 2008-08-20 10:02**MOT test number** 730953538250**Result** ✓ Passed**Notice** Rear brake pads worn thin**Notice** Front brake pads worn thin**MOT #2** 2007-08-16 14:54**MOT test number** 820588327294**Result** ✓ Passed**MOT #1** 2006-08-18 14:48**MOT test number** 380810136271**Result** ✓ Passed





Tax & MOT check

✓  
**Taxed**  
**Tax due:**  
1 September 2024

✓  
**MOT**  
**Expires:**  
28 February 2025

<b>Tax status</b>	Valid until 1 September
<b>Days left</b>	125
<b>MOT expiry date</b>	28 February 2025
<b>Full MOT history</b>	<a href="#">See MOT history</a>

Tax calculation

<b>Vehicle class</b>	48
<b>Band</b>	H
<b>Single payment (12 months)</b>	£ 290,00,-
<b>Single six month payment</b>	£ 159,50,-
<b>Total payable by 12 monthly instalments</b>	£ 304,50,-



Damage history

Check the damage history for this TOYOTA. See if, where and when this TOYOTA had damage and the car repair costs. We also check if this TOYOTA was scrapped. Download the premium report [here](#) for the results.

Damage 1

Date	
Category	
Type	

Damage 2

Date	
Category	
Type	



Extra TOYOTA salvage check



If this vehicle was seen at a salvage auction we offer: vehicle pictures, salvage location, retail value. Download the premium report [here](#) for more information.

More info >



Owner history

For how long did the current and previous owner(s) have this TOYOTA? How many owners did this TOYOTA have? Check it in the premium report and see all owner registrations. Download the full report [here](#).

Owner	Registration
Owner	Registration
Owner	Registration
Owner	Registration
Owner	Registration
Owner	Registration
Owner	Registration

More info >

Plate changes

See in this check if this TOYOTA had different number plates.

Number of plates	1
Current registration	<b>Y942AOG</b>
Plate since	2024-03-29
Current registration	<b>Y942AOG</b>
Plate since	2024-03-29

More info >



Finance check

Check if this TOYOTA is financed, has an outstanding loan or finance agreement. If you are purchasing a vehicle it is smart to ensure that any finance that may have been taken out on this TOYOTA has been settled. If not, and you buy this TOYOTA then you could lose the money and the car you paid for. Download the premium report [here](#) and check if this TOYOTA is financed.

Finance company	XXXXXXXX	XXXX
Date of agreement	XXXXXXXX	XXXX
Agreement type	XXXXXXXX	XXXX
Agreement term	XXXXXXXX	XXXX
Agreement number	XXXXXXXX	XXXX
Contact info	XXXXXXXX	XXXX

More info >



Mileage check

Odometer	In miles
Mileage registrations	25
First mileage registration	2001-05-31
Last registration	2024-02-20
Complete history	<a href="#">See info</a>



Registration #1	2001-05-31	10 mi
Registration #2	2006-08-18	60.825 mi
Registration #3	2007-08-16	69.306 mi
Registration #4	2008-08-20	76.933 mi
Registration #5	2009-08-10	84.222 mi
Registration #6	2010-08-06	90.012 mi
Registration #7	2011-08-15	96.082 mi
Registration #8	2012-08-22	102.804 mi
Registration #9	2013-08-13	107.202 mi
Registration #10	2014-08-21	111.077 mi
Registration #11	2016-02-11	118.558 mi
Registration #12	2017-02-18	128.034 mi
Registration #13	2018-02-09	131.946 mi
Registration #14	2019-05-20	135.377 mi
Registration #15	2020-05-20	138.377 mi
Registration #16	2021-05-20	141.377 mi
Registration #17	2022-05-20	144.377 mi
Registration #18	2023-05-20	147.377 mi
Registration #19	2024-05-20	150.377 mi
Registration #20	2025-05-20	153.377 mi
Registration #21	2026-05-20	156.377 mi
Registration #22	2027-05-20	159.377 mi
Registration #23	2028-05-20	162.377 mi
Registration #24	2029-05-20	165.377 mi
Registration #25	2030-05-20	168.377 mi



Car features

The TOYOTA factory car options list is only available in the premium report.

S0225	Air conditioning
S0295	
S0482	
S0501	
S0566	
S0567	
S0569	

View the complete TOYOTA factory list for this vehicle [here](#).

More info >

Dimensions & weight

Width	1785 mm
Height	1700 mm
Length	3865 mm
Wheel base	2280 mm
Kerb weight	1235 kg

Additional information

Fuel tank capacity	57 l
Fuel delivery	Multi-Point Injection
Number of doors	3
Number of axles	2
Engine number	1ZZ0760448