



report date: 2025-01-14

General information

<b>Make</b>	LAND ROVER
<b>Model</b>	DISCOVERY SPT R-DYN HSE MHEV A R-DYNAMIC HSE
<b>Colour</b>	-
<b>Year of manufacture</b>	-
<b>Top speed</b>	124 mph
<b>0 - 60 mph</b>	7.5 seconds
<b>Gearbox</b>	9 speed automatic

Engine & fuel consumption

<b>Power</b>	246 BHP
<b>Max. torque</b>	365 Nm at 4.500 rpm
<b>Cylinders</b>	4
<b>Fuel type</b>	Petrol
<b>Consumption combined</b>	30.1 mpg

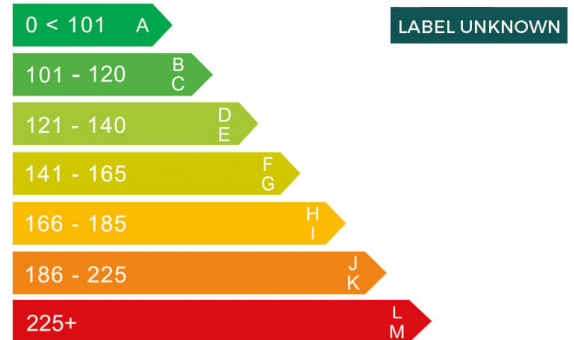



Internet history

**Entry 1**

Date	2024-01-06
Pictures	50
Listing price	<a href="#">View report</a>



**WE ARE ALWAYS OPEN ONLINE**

- Book a video appointment to view this vehicle
- Take your finance quote and apply online
- Reserve this vehicle for only £99
- Click and collect or home delivery available



source: [cargurus.co.uk](http://cargurus.co.uk)



Damage history

Check the damage history for this LAND ROVER. See if, where and when this LAND ROVER had damage and the car repair costs. We also check if this LAND ROVER was scrapped. Download the premium report [here](#) for the results.

Damage 1

Date	
Category	
Type	

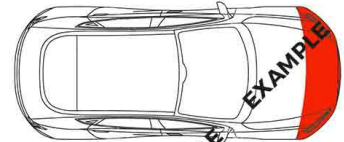

Damage 2

Date	
Category	
Type	

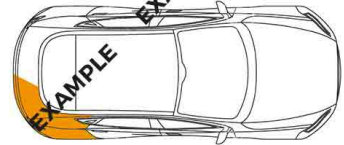

Extra LAND ROVER salvage check



If this vehicle was seen at a salvage auction we offer: vehicle pictures, salvage location, retail value. Download the premium report [here](#) for more information.

More info >



**Vehicle valuation**

What is this car worth? See the vehicle value of this LAND ROVER in the premium report. We check: purchase value, age, mileage, MOT history, damages and online sale prices.

<b>Trade retail value</b>	£ 19,999
<b>Auction value</b>	£ 19,999
<b>Average private trade value</b>	£ 19,999

**More info** >



Owner history

For how long did the current and previous owner(s) have this LAND ROVER? How many owners did this LAND ROVER have? Check it in the premium report and see all owner registrations. Download the full report [here](#).

Owner	Start	End
Owner	Start	End
Owner	Start	End
Owner	Start	End
Owner	Start	End
Owner	Start	End
Owner	Start	End

More info >

Plate changes

See in this check if this LAND ROVER had different number plates.

Number of plates	1
Current registration	<b>KT21GPE</b>
Plate since	2019-09-29
Current registration	<b>KT21GPE</b>
Plate since	2019-09-29

More info >



**Finance check**

Check if this LAND ROVER is financed, has an outstanding loan or finance agreement. If you are purchasing a vehicle it is smart to ensure that any finance that may have been taken out on this LAND ROVER has been settled.

If not, and you buy this LAND ROVER then you could lose the money and the car you paid for.

Download the premium report [here](#) and check if this LAND ROVER is financed.

<b>Finance company</b>	REDACTED
<b>Date of agreement</b>	REDACTED
<b>Agreement type</b>	REDACTED
<b>Agreement term</b>	REDACTED
<b>Agreement number</b>	REDACTED
<b>Contact info</b>	REDACTED

**More info** >



Mileage check

Mileage registrations 1

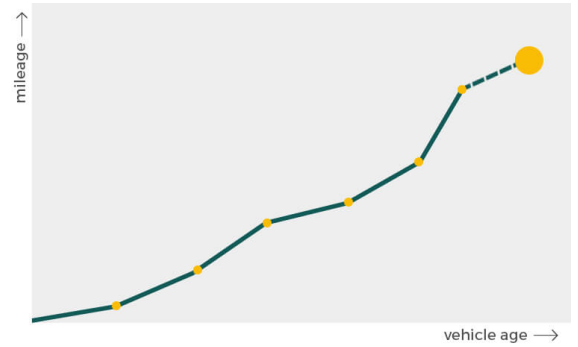

Registration #1 2020-05-20 2025-01-14

[More info >](#)



Car features

The LAND ROVER factory car options list is only available in the premium report.

S0225	Air conditioning
S0295	
S0482	
S0501	
S0566	
S0567	
S0569	

View the complete LAND ROVER factory list for this vehicle [here](#).

More info >

Safety ratings

NCAP rating	★★★★★
Adult	93%
Children	83%
Pedestrian	69%
Safety systems	82%
Overall rating	84%
Video	<a href="#">see crash video</a>

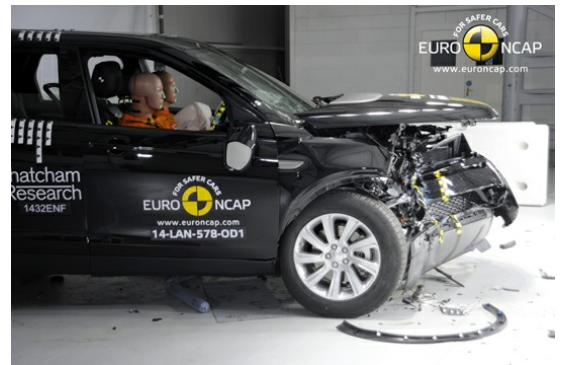

Dimensions & weight

Width	2173 mm
Height	1727 mm
Length	4597 mm
Wheel base	2741 mm
Kerb weight	1942 kg
Max. allowed weight	2700 kg

Additional information

Fuel tank capacity	67 l
Fuel delivery	Direct Injection
Number of doors	5



---

<b>Number of seats</b>	7
<b>Number of axles</b>	2
<b>Engine number</b>	210413Y0092PT204