



YH59YGT

report date: 2024-03-28

General information

| | |
|---------------------|--------------------------|
| Make | BMW |
| Model | Z4 Z4 SDRIVE35i ROADSTER |
| Colour | Black |
| Year of manufacture | 2009 |
| Top speed | 155 mph |
| Gearbox | 6 speed automatic |

Engine & fuel consumption

| | |
|-------------------------|---------------------|
| Power | 302 BHP |
| Max. torque | 400 Nm at 1.300 rpm |
| Engine capacity | 2.979 cc |
| Cylinders | 6 |
| Fuel type | Petrol |
| Consumption city | 20.9 mpg |
| Consumption extra urban | 40.4 mpg |
| Consumption combined | 30.1 mpg |
| CO2 emission | 210 g/km |
| CO2 label | K |





Internet history

Entry 2

| | |
|---------------|-----------------------------|
| Date | 2021-06-25 |
| Pictures | 36 |
| Listing price | View report |



source: [cargurus.co.uk](#)

Entry 1

| | |
|---------------|-----------------------------|
| Date | 2021-06-23 |
| Pictures | 37 |
| Listing price | View report |

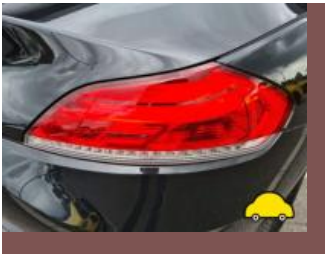

source: [autotrader.co.uk](#)



MOT history

| | |
|--------------------|------------|
| MOT expiry date | 2024-07-13 |
| MOT pass rate | 86 % |
| MOT passed | 12 |
| Failed MOT tests | 2 |
| Total advice items | 9 |
| Total items failed | 3 |

| | |
|------------------|--|
| MOT #14 | 2023-07-14 07:52 |
| MOT test number | 480379050837 |
| Result | ✓ Passed |
| Next expiry date | 2024-07-13 |
| Advice | Nearside Front Road wheel slightly distorted (5.2.2 (c) (i)) |

| | |
|-----------------|--|
| MOT #13 | 2022-08-15 07:53 |
| MOT test number | 596231620680 |
| Result | ✓ Passed |
| Advice | Rear Brake pad(s) wearing thin (1.1.13 (a) (ii)) |

| | |
|-----------------|------------------|
| MOT #12 | 2021-08-20 13:50 |
| MOT test number | 762732248340 |
| Result | ✓ Passed |

| | |
|-----------------|------------------|
| MOT #11 | 2020-11-04 11:15 |
| MOT test number | 908395851505 |
| Result | ✓ Passed |

**MOT #10** 2019-11-04 10:40**MOT test number** 207089676793**Result** ✓ Passed**Advice** Nearside Rear Tyre worn close to legal limit/worn on edge (5.2.3 (e))**MOT #9** 2018-10-30 11:24**MOT test number** 463710158076**Result** ✓ Passed**MOT #8** 2017-10-24 10:17**MOT test number** 758679479721**Result** ✓ Passed**Advice** Nearside Front wheel slightly kinked**MOT #7** 2016-10-27 08:30**MOT test number** 878342304012**Result** ✓ Passed**MOT #6** 2015-10-24 09:42**MOT test number** 234891884258**Result** ✓ Passed**Advice** Front brake disc worn, pitted or scored, but not seriously weakened (3.5.1i)**MOT #5** 2015-10-23 09:57**MOT test number** 356494620906**Result** ✗ Failed**Advice** Front brake disc worn, pitted or scored, but not seriously weakened (3.5.1i)**Fail** Nearside Rear Road wheel cracked (4.2.A.1a)**Advice** Rear Brake pad(s) wearing thin (3.5.1g)



MOT #4 2014-10-31 09:42

MOT test number 466364904390

Result ✓ Passed

MOT #3 2013-10-28 16:22

MOT test number 698671503368

Result ✓ Passed

Advice Rear Brake pad(s) wearing thin (3.5.1g)

MOT #2 2013-10-28 13:07

MOT test number 546061603337

Result ✗ Failed

Fail Nearside Rear Tyre has ply or cords exposed (4.1.D.1b)

Advice Rear Brake pad(s) wearing thin (3.5.1g)

Fail Offside Rear Tyre has ply or cords exposed (4.1.D.1b)

MOT #1 2012-10-31 09:40

MOT test number 918305002390

Result ✓ Passed



Tax & MOT check

✓
Taxed
Tax due:
1 February 2025

✓
MOT
Expires:
13 July 2024

| | |
|-------------------------|---------------------------------|
| Tax status | Valid until 1 February |
| Days left | 278 |
| MOT expiry date | 13 July 2024 |
| Full MOT history | See MOT history |

Tax calculation

| | |
|--|------------|
| Vehicle class | 48 |
| Band | K |
| Single payment (12 months) | £ 395,00,- |
| Single six month payment | £ 217,25,- |
| Total payable by 12 monthly instalments | £ 414,75,- |



Damage history

Check the damage history for this BMW. See if, where and when this BMW had damage and the car repair costs. We also check if this BMW was scrapped. Download the premium report [here](#) for the results.

Damage 1

| | |
|----------|--|
| Date | |
| Category | |
| Type | |

Damage 2

| | |
|----------|--|
| Date | |
| Category | |
| Type | |



Extra BMW salvage check



If this vehicle was seen at a salvage auction we offer: vehicle pictures, salvage location, retail value. Download the premium report [here](#) for more information.

More info >



Vehicle valuation

What is this car worth? See the vehicle value of this BMW in the premium report. We check: purchase value, age, mileage, MOT history, damages and online sale prices.

| | |
|-----------------------------|----------|
| Trade retail value | £ 19,999 |
| Auction value | £ 19,999 |
| Average private trade value | £ 19,999 |

More info >



Owner history

For how long did the current and previous owner(s) have this BMW? How many owners did this BMW have? Check it in the premium report and see all owner registrations. Download the full report [here](#).

| | |
|-------|-------|
| Owner | Since |
| Owner | Since |
| Owner | Since |
| Owner | Since |
| Owner | Since |
| Owner | Since |
| Owner | Since |

More info >

Plate changes

See in this check if this BMW had different number plates.

| | |
|----------------------|------------|
| Number of plates | 1 |
| Current registration | |
| Plate since | 2019-09-29 |
| Current registration | |
| Plate since | 2019-09-29 |

More info >



Finance check

Check if this BMW is financed, has an outstanding loan or finance agreement. If you are purchasing a vehicle it is smart to ensure that any finance that may have been taken out on this BMW has been settled.

If not, and you buy this BMW then you could lose the money and the car you paid for.

Download the premium report [here](#) and check if this BMW is financed.

| | | |
|-------------------|----------|------|
| Finance company | XXXXXXXX | XXXX |
| Date of agreement | XXXXXXXX | XXXX |
| Agreement type | XXXXXXXX | XXXX |
| Agreement term | XXXXXXXX | XXXX |
| Agreement number | XXXXXXXX | XXXX |
| Contact info | XXXXXXXX | XXXX |

More info >



Mileage check

| | |
|----------------------------|--------------------------|
| Odometer | In miles |
| Mileage registrations | 17 |
| First mileage registration | 2009-11-05 |
| Last registration | 2023-07-14 |
| Complete history | See info |



| | | |
|------------------|------------|-----------|
| Registration #1 | 2009-11-05 | 26 mi |
| Registration #2 | 2012-10-31 | 24.669 mi |
| Registration #3 | 2013-10-28 | 32.241 mi |
| Registration #4 | 2013-10-28 | 32.241 mi |
| Registration #5 | 2014-10-31 | 37.288 mi |
| Registration #6 | 2015-10-23 | 42.257 mi |
| Registration #7 | 2015-10-24 | 42.257 mi |
| Registration #8 | 2016-10-27 | 45.937 mi |
| Registration #9 | 2017-10-24 | 49.070 mi |
| Registration #10 | 2018-10-24 | 52.203 mi |
| Registration #11 | 2019-10-24 | 55.336 mi |
| Registration #12 | 2020-10-24 | 58.469 mi |
| Registration #13 | 2021-10-24 | 61.602 mi |
| Registration #14 | 2022-10-24 | 64.735 mi |
| Registration #15 | 2023-07-14 | 67.868 mi |
| Registration #16 | 2023-07-14 | 67.868 mi |
| Registration #17 | 2023-07-14 | 67.868 mi |

More info >



Car features

The BMW factory car options list is only available in the premium report.

| | |
|-------|------------------|
| S0225 | Air conditioning |
| S0295 | |
| S0482 | |
| S0501 | |
| S0566 | |
| S0567 | |
| S0569 | |

View the complete BMW factory list for this vehicle [here](#).

More info >

Safety ratings

NCAP rating ★★★★★

Video [see crash video](#)



Dimensions & weight

| | |
|---------------------|---------|
| Width | 1790 mm |
| Height | 1291 mm |
| Length | 4239 mm |
| Wheel base | 2496 mm |
| Kerb weight | 1600 kg |
| Max. allowed weight | 1855 kg |

Additional information

| | |
|--------------------|------------------|
| Fuel tank capacity | 55 l |
| Fuel delivery | Direct Injection |
| Number of doors | 2 |
| Number of seats | 2 |

| | |
|------------------------|----------|
| Number of axles | 2 |
| Engine number | 07857256 |