



PEUGEOT



report date: 2024-03-29

General information

Make	PEUGEOT
Model	3008 BLUEHDI S/S GT
Colour	Blue
Year of manufacture	2017
Top speed	131 mph
0 - 60 mph	8.9 seconds
Gearbox	6 speed automatic

Engine & fuel consumption

Power	180 BHP
Max. torque	400 Nm at 2.000 rpm
Engine capacity	1.997 cc
Cylinders	4
Fuel type	Diesel
Consumption city	51.4 mpg
Consumption extra urban	64.2 mpg
Consumption combined	58.9 mpg
CO2 emission	124 g/km
CO2 label	D





Internet history

Entry 5

Date	2022-04-12
Pictures	49
Listing price	View report

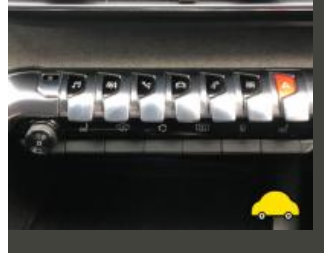

source: yesauto.com

Entry 4

Date	2022-04-10
Pictures	12
Listing price	View report

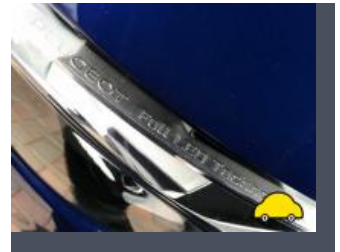

source: cargurus.co.uk

Entry 3

Date	2021-06-25
Pictures	43
Listing price	View report



source: heycar.co.uk

Entry 2

Date	2021-06-16
Pictures	10

Listing price

[View report](#)

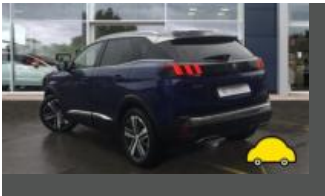
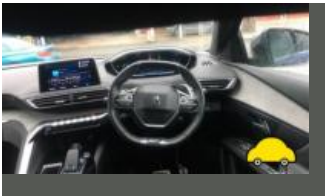

source: autoonline.co.uk

Entry 1

Date	2021-02-03
Pictures	1
Listing price	View report



source: autoonline.co.uk



MOT history

MOT expiry date	2024-07-11
MOT pass rate	83 %
MOT passed	5
Failed MOT tests	1
Total advice items	3
Total items failed	1

MOT #6	2023-06-29 10:49
MOT test number	871238146875
Result	✓ Passed
Next expiry date	2024-07-11
Advice	Offside Rear Tyre worn close to legal limit/worn on edge (5.2.3 (e))

MOT #5	2023-06-29 10:49
MOT test number	990674754957
Result	✗ Failed
Advice	Offside Rear Tyre worn close to legal limit/worn on edge (5.2.3 (e))
Pass with rectification	Nearside Front Headlamp aim too low (4.1.2 (a))

MOT #4	2022-06-17 06:59
MOT test number	384243824383
Result	✓ Passed

MOT #3	2021-07-12 08:39
MOT test number	329038336113
Result	✓ Passed



MOT #2	2020-11-12 15:29
MOT test number	590067548242
Result	✓ Passed

MOT #1	2020-07-02 05:32
MOT test number	378365885773
Result	✓ Passed

Advice COVID-19 6 MONTH EXTENSION



Tax & MOT check

✓
Taxed
Tax due:
1 June 2024

✓
MOT
Expires:
11 July 2024

Tax status	Valid until 1 June
Days left	32
MOT expiry date	11 July 2024
Full MOT history	See MOT history

Tax calculation

Vehicle class	49
Band	G
First licence fee (12 months)	£ 210,00,-
First licence fee diesel non RDE2 tested (12 months)	£ 255,00,-
Standard rate (12 months)	£ 180,00,-
Standard rate (6 months)	£ 99,00,-
Premium rate (12 months)	£ 570,00,-
Premium rate (6 months)	£ 313,50,-



Damage history

Check the damage history for this PEUGEOT. See if, where and when this PEUGEOT had damage and the car repair costs. We also check if this PEUGEOT was scrapped. Download the premium report [here](#) for the results.

Damage 1

Date	
Category	
Type	

Damage 2

Date	
Category	
Type	



Extra PEUGEOT salvage check



If this vehicle was seen at a salvage auction we offer: vehicle pictures, salvage location, retail value. Download the premium report [here](#) for more information.

More info >



Vehicle valuation

What is this car worth? See the vehicle value of this PEUGEOT in the premium report. We check: purchase value, age, mileage, MOT history, damages and online sale prices.

Trade retail value	£ 19,999
Auction value	£ 19,999
Average private trade value	£ 19,999

More info >



Owner history

For how long did the current and previous owner(s) have this PEUGEOT? How many owners did this PEUGEOT have? Check it in the premium report and see all owner registrations. Download the full report [here](#).

Owner	Since
Owner	Since
Owner	Since
Owner	Since
Owner	Since
Owner	Since
Owner	Since

More info >

Plate changes

See in this check if this PEUGEOT had different number plates.

Number of plates	1
Current registration	XXXXXX
Plate since	2024-03-29
Current registration	XXXXXX
Plate since	2024-03-29

More info >



Finance check

Check if this PEUGEOT is financed, has an outstanding loan or finance agreement. If you are purchasing a vehicle it is smart to ensure that any finance that may have been taken out on this PEUGEOT has been settled.

If not, and you buy this PEUGEOT then you could lose the money and the car you paid for.

Download the premium report [here](#) and check if this PEUGEOT is financed.

Finance company	REDACTED	REDACTED
Date of agreement	REDACTED	REDACTED
Agreement type	REDACTED	REDACTED
Agreement term	REDACTED	REDACTED
Agreement number	REDACTED	REDACTED
Contact info	REDACTED	REDACTED

More info >



Mileage check

Odometer	In miles
Mileage registrations	11
First mileage registration	2017-07-10
Last registration	2023-06-29
Complete history	See info



Registration #1	2017-07-10	23 mi
Registration #2	2020-11-12	34.103 mi
Registration #3	2019-05-29	25.277 mi
Registration #4	2019-05-29	25.277 mi
Registration #5	2019-05-29	25.277 mi
Registration #6	2021-07-12	34.977 mi
Registration #7	2019-05-29	25.277 mi
Registration #8	2019-05-29	25.277 mi
Registration #9	2019-05-29	25.277 mi
Registration #10	2019-05-29	25.277 mi
Registration #11	2019-05-29	25.277 mi

More info >



Car features

The PEUGEOT factory car options list is only available in the premium report.

S0225	Air conditioning
S0295	
S0482	
S0501	
S0566	
S0567	
S0569	

View the complete PEUGEOT factory list for this vehicle [here](#).

More info >

Safety ratings

NCAP rating	★★★★★
Adult	86%
Children	81%
Pedestrian	31%
Safety systems	97%
Overall rating	75%
Video	see crash video



Dimensions & weight

Width	1841 mm
Height	1624 mm
Length	4447 mm
Wheel base	2675 mm
Kerb weight	1465 kg
Max. allowed weight	2090 kg

Additional information

Fuel tank capacity	53 l
Fuel delivery	Direct Injection
Number of doors	5
Number of seats	5

Number of axles	2
Engine number	DZAG4016971