



report date: 2024-03-29

General information

Make	LAND ROVER
Model	R ROVER EVOQUE RDYN SE DMHEV A
Colour	Black
Year of manufacture	2021
Top speed	120 mph
Gearbox	9 speed automatic

Engine & fuel consumption

Power	201 BHP
Max. torque	430 Nm at 1.750 rpm
Engine capacity	1.998 cc
Cylinders	4
Fuel type	Diesel
Consumption combined	43.5 mpg
CO2 emission	173 g/km
CO2 label	H



**Internet history****Entry 4**

Date	2022-12-29
Pictures	20
Listing price	View report

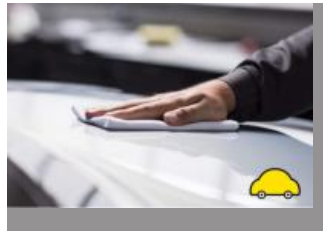
**source: autotrader.co.uk****Entry 3**

Date	2022-12-28
Pictures	0
Listing price	View report

source: cargurus.co.uk**Entry 2**

Date	2022-11-15
Pictures	20
Listing price	View report

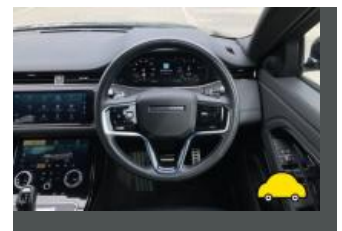
**source: autotrader.co.uk****Entry 1**

Date	2022-04-26
Pictures	6
Listing price	View report



**BENEFITS OF BUYING
LAND ROVER APPROVED USED FROM US.**

- Checked 165 times
- Drive-away insurance
- 12-month warranty
- 12-month roadside assistance
- MOT test warranty
- 100% satisfaction guarantee



Special Conditions apply. See department website for additional restrictions and details.



**14 DAY MONEY BACK
GUARANTEE ON USED CARS***

Buy with confidence at Marshall.



*14 Day Money Back Guarantee - See department website for additional restrictions and details.



CLICK. CONNECT. DRIVE.

- Physical & Digital Appointments Available - Phone, Email, & Live Chat
- Video/Zoom Call Appointments
- Reserve Online for £99*
- 14 Day Money Back Guarantee on Used Cars*
- Click & Collect
- Home Delivery Services Available
- Contactless Experience & Purchase



*Special Conditions apply. See department website for additional restrictions and details.



JUST ARRIVED.

This car has just arrived in stock.
Images and videos will follow shortly.



source: cargurus.co.uk



MOT history

MOT expiry date	2024-04-29
-----------------	------------



Tax & MOT check

✓
Taxed
Tax due:
1 October 2024

✓
MOT
Expires:
29 April 2024

Tax status	Valid until 1 October
Days left	154
MOT expiry date	29 April 2024
Full MOT history	See MOT history

Tax calculation

Vehicle class	49
Band	J
First licence fee (12 months)	£ 1.040,00,-
First licence fee diesel non RDE2 tested (12 months)	£ 1.565,00,-
Standard rate (12 months)	£ 180,00,-
Standard rate (6 months)	£ 99,00,-
Premium rate (12 months)	£ 570,00,-
Premium rate (6 months)	£ 313,50,-



Damage history

Check the damage history for this LAND ROVER. See if, where and when this LAND ROVER had damage and the car repair costs. We also check if this LAND ROVER was scrapped. Download the premium report [here](#) for the results.

Damage 1

Date	
Category	
Type	



Damage 2

Date	
Category	
Type	



Extra LAND ROVER salvage check



If this vehicle was seen at a salvage auction we offer: vehicle pictures, salvage location, retail value. Download the premium report [here](#) for more information.

More info >



Vehicle valuation

What is this car worth? See the vehicle value of this LAND ROVER in the premium report. We check: purchase value, age, mileage, MOT history, damages and online sale prices.

Trade retail value	£ 19,999
Auction value	£ 19,999
Average private trade value	£ 19,999

More info >



Owner history

For how long did the current and previous owner(s) have this LAND ROVER? How many owners did this LAND ROVER have? Check it in the premium report and see all owner registrations. Download the full report [here](#).

Owner	Since
Owner	Since
Owner	Since
Owner	Since
Owner	Since
Owner	Since
Owner	Since

More info >

Plate changes

See in this check if this LAND ROVER had different number plates.

Number of plates	1
Current registration	OV21HXU
Plate since	2024-03-29
Current registration	OV21HXU
Plate since	2024-03-29

More info >



Finance check

Check if this LAND ROVER is financed, has an outstanding loan or finance agreement. If you are purchasing a vehicle it is smart to ensure that any finance that may have been taken out on this LAND ROVER has been settled.

If not, and you buy this LAND ROVER then you could lose the money and the car you paid for.

Download the premium report [here](#) and check if this LAND ROVER is financed.

Finance company	XXXXXXXXXX	XXXX
Date of agreement	XXXXXXXXXX	XXXX
Agreement type	XXXXXXXXXX	XXXX
Agreement term	XXXXXXXXXX	XXXX
Agreement number	XXXXXXXXXX	XXXX
Contact info	XXXXXXXXXX	XXXX

More info >



Mileage check

Mileage registrations	5
First mileage registration	2021-04-01
Complete history	See info

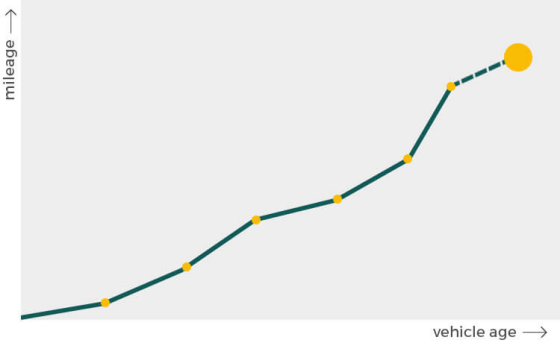

Registration #1	2021-04-01	11 mi
Registration #2	2022-05-20	25,377 mi
Registration #3	2023-05-20	25,377 mi
Registration #4	2023-05-20	25,377 mi
Registration #5	2023-05-20	25,377 mi

More info >



Safety ratings

NCAP rating	★★★★★
Adult	94%
Children	87%
Pedestrian	72%
Safety systems	73%
Overall rating	84%
Video	see crash video

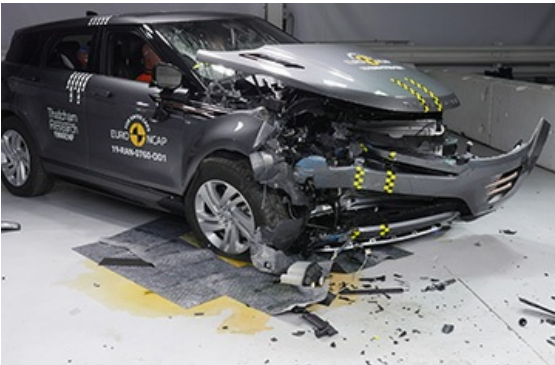

Dimensions & weight

Width	2100 mm
Height	1649 mm
Length	4371 mm
Wheel base	2681 mm
Kerb weight	1866 kg
Max. allowed weight	1992 kg

Additional information

Number of doors	5
Number of seats	5
Number of axles	2
Engine number	210210W0506204DTY