



report date: 2024-03-28

General information

Make	LAND ROVER
Model	DISCOVERY SPORT R-DYN HSE D A R-DYNAMIC HSE
Colour	Black
Year of manufacture	-
Top speed	136 mph
Gearbox	9 speed automatic

Engine & fuel consumption

Power	237 BHP
Max. torque	500 Nm at 1.500 rpm
Cylinders	4
Fuel type	Diesel
Consumption combined	38.7 mpg



LABEL UNKNOWN



Internet history

Entry 1

Date	2021-02-01
Pictures	10
Listing price	<a href="#">View report</a>



source: [autoonline.co.uk](#)



MOT history

MOT #1	2023-02-21 09:09
MOT test number	178863855919
Result	✓ Passed
Next expiry date	2024-02-20



Damage history

Check the damage history for this LAND ROVER. See if, where and when this LAND ROVER had damage and the car repair costs. We also check if this LAND ROVER was scrapped. Download the premium report [here](#) for the results.

Damage 1

Date	
Category	
Type	

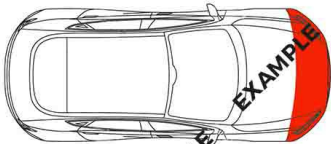

Damage 2

Date	
Category	
Type	

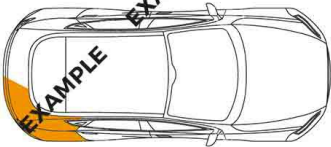

Extra LAND ROVER salvage check



If this vehicle was seen at a salvage auction we offer: vehicle pictures, salvage location, retail value. Download the premium report [here](#) for more information.

More info >



Vehicle valuation

What is this car worth? See the vehicle value of this LAND ROVER in the premium report. We check: purchase value, age, mileage, MOT history, damages and online sale prices.

Trade retail value	£ 19,299
Auction value	£ 19,299
Average private trade value	£ 19,299

More info >



Owner history

For how long did the current and previous owner(s) have this LAND ROVER? How many owners did this LAND ROVER have? Check it in the premium report and see all owner registrations. Download the full report [here](#).

Owner	Registration
Owner	Registration
Owner	Registration
Owner	Registration
Owner	Registration
Owner	Registration
Owner	Registration

More info >

Plate changes

See in this check if this LAND ROVER had different number plates.

Number of plates	1
Current registration	 <b>OV69LTU</b>
Plate since	2024-03-28
Current registration	 <b>OV69LTU</b>
Plate since	2024-03-28

More info >



Finance check

Check if this LAND ROVER is financed, has an outstanding loan or finance agreement. If you are purchasing a vehicle it is smart to ensure that any finance that may have been taken out on this LAND ROVER has been settled.

If not, and you buy this LAND ROVER then you could lose the money and the car you paid for.

Download the premium report [here](#) and check if this LAND ROVER is financed.

Finance company	REDACTED	REDACTED
Date of agreement	REDACTED	REDACTED
Agreement type	REDACTED	REDACTED
Agreement term	REDACTED	REDACTED
Agreement number	REDACTED	REDACTED
Contact info	REDACTED	REDACTED

More info >



Mileage check

Odometer	In miles
Mileage registrations	3
First mileage registration	2019-09-30
Last registration	2023-02-21
Complete history	<a href="#">See info</a>

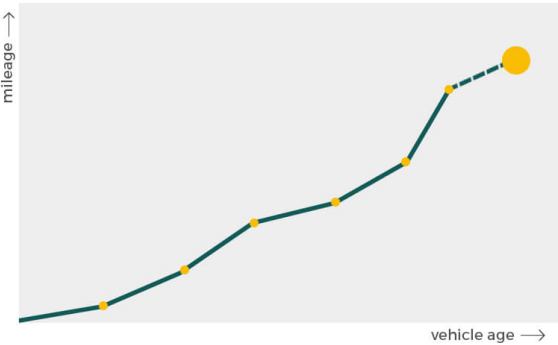

Registration #1	2019-09-30	13 mi
Registration #2	2020-05-20	25,377 mi
Registration #3	2023-02-21	25,377 mi

More info >





Safety ratings

NCAP rating	★★★★★
Adult	93%
Children	83%
Pedestrian	69%
Safety systems	82%
Overall rating	84%
Video	<a href="#">see crash video</a>

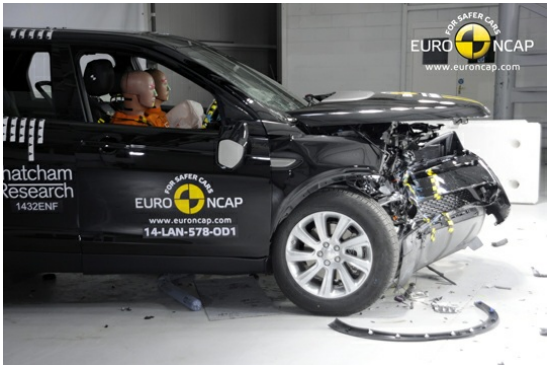

Dimensions & weight

Width	1904 mm
Height	1727 mm
Length	4597 mm
Max. allowed weight	2750 kg

Additional information

Number of seats	7
Number of axles	2
Engine number	190715W0095204DTA