



HYUNDAI



report date: 2024-03-28

General information

Make	HYUNDAI
Model	I10 GO
Colour	Blue
Year of manufacture	2016
Top speed	96 mph
0 - 60 mph	14.9 seconds
Gearbox	5 speed Manual

Engine & fuel consumption

Power	65 BHP
Max. torque	95 Nm at 3.500 rpm
Engine capacity	998 cc
Cylinders	3
Fuel type	Petrol
Consumption city	47.1 mpg
Consumption extra urban	70.6 mpg
Consumption combined	60.1 mpg
CO2 emission	108 g/km
CO2 label	B





Internet history

Entry 1

Date	2021-06-17
Pictures	32
Listing price	<a href="#">View report</a>

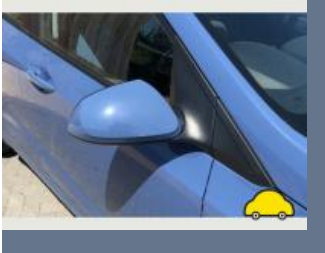
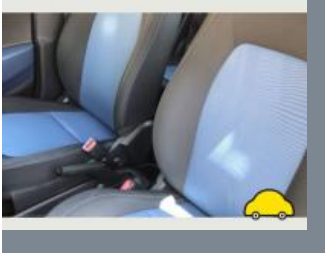
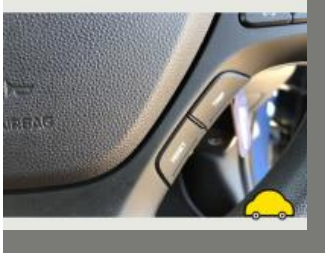

source: [autotrader.co.uk](https://www.autotrader.co.uk)



MOT history

MOT expiry date	2024-08-07
MOT pass rate	83 %
MOT passed	5
Failed MOT tests	1
Total advice items	19
Total items failed	0

MOT #6	2023-08-08 15:18
MOT test number	148043246228
Result	✓ Passed
Next expiry date	2024-08-07
Advice	Offside Front Tyre worn close to legal limit/worn on edge (5.2.3 (e))
Advice	Offside Rear Tyre slightly damaged/cracking or perishing (5.2.3 (d) (ii))
Advice	Nearside Front Tyre worn close to legal limit/worn on edge (5.2.3 (e))
Advice	Nearside Rear Tyre worn close to legal limit/worn on edge (5.2.3 (e))

**MOT #5**

2023-08-08 12:43

**MOT test number**

846389321398

**Result****✗ Failed****DANGEROUS** Offside Rear Brake pad(s) less than 1.5 mm thick (1.1.13 (a) (ii))**Advice** Nearside Front Brake disc worn, pitted or scored, but not seriously weakened (1.1.14 (a) (ii))**Advice** Nearside Front Tyre worn close to legal limit/worn on edge (5.2.3 (e))**MAJOR** Offside Rear Brake disc significantly and obviously worn (1.1.14 (a) (i))**Advice** Nearside Rear Tyre worn close to legal limit/worn on edge (5.2.3 (e))**Advice** Nearside Front Brake pad(s) wearing thin (1.1.13 (a) (ii))**Advice** Nearside Rear Brake pad(s) wearing thin (1.1.13 (a) (ii))**Advice** Offside Front Brake disc worn, pitted or scored, but not seriously weakened (1.1.14 (a) (ii))**MAJOR** Nearside Rear Brake disc significantly and obviously worn (1.1.14 (a) (i))**Advice** Offside Front Tyre worn close to legal limit/worn on edge (5.2.3 (e))**DANGEROUS** Offside Front Brake pad(s) less than 1.5 mm thick (1.1.13 (a) (ii))**MAJOR** Offside Rear Service brake excessively fluctuating (1.2.1 (e))**Advice** Offside Rear Tyre slightly damaged/cracking or perishing (5.2.3 (d) (ii))**MOT #4**

2022-07-30 10:54

**MOT test number**

877626176514

**Result****✓ Passed****Advice** TPMS Light indicating low pressure in one or more of the wheel**Advice** Items removed from driver's view prior to test**MOT #3**

2021-06-17 15:18

**MOT test number**

162119628226

**Result****✓ Passed**



MOT #2	2020-10-14 10:53
MOT test number	267336375608
Result	✓ Passed

MOT #1	2019-10-01 09:33
MOT test number	765558889579
Result	✓ Passed



Tax & MOT check

✓  
**Taxed**  
**Tax due:**  
1 August 2024

✓  
**MOT**  
**Expires:**  
7 August 2024

<b>Tax status</b>	Valid until 1 August
<b>Days left</b>	93
<b>MOT expiry date</b>	7 August 2024
<b>Full MOT history</b>	<a href="#">See MOT history</a>

Tax calculation

<b>Vehicle class</b>	48
<b>Band</b>	B
<b>Single payment (12 months)</b>	£ 20,00,-
<b>Single six month payment</b>	Not applicable
<b>Total payable by 12 monthly instalments</b>	£ 21,00,-



Damage history

Check the damage history for this HYUNDAI. See if, where and when this HYUNDAI had damage and the car repair costs. We also check if this HYUNDAI was scrapped. Download the premium report [here](#) for the results.

Damage 1

Date	
Category	
Type	

Damage 2

Date	
Category	
Type	



Extra HYUNDAI salvage check



If this vehicle was seen at a salvage auction we offer: vehicle pictures, salvage location, retail value. Download the premium report [here](#) for more information.

More info >



Vehicle valuation

What is this car worth? See the vehicle value of this HYUNDAI in the premium report. We check: purchase value, age, mileage, MOT history, damages and online sale prices.

Trade retail value	£ 19,999
Auction value	£ 19,999
Average private trade value	£ 19,999

More info >





Owner history

For how long did the current and previous owner(s) have this HYUNDAI? How many owners did this HYUNDAI have? Check it in the premium report and see all owner registrations. Download the full report [here](#).

Owner	Registration
Owner	Registration
Owner	Registration
Owner	Registration
Owner	Registration
Owner	Registration
Owner	Registration

More info >

Plate changes

See in this check if this HYUNDAI had different number plates.

Number of plates	1
Current registration	KM66RXL
Plate since	2019-09-29
Current registration	KM66RXL
Plate since	2019-09-29

More info >



Finance check

Check if this HYUNDAI is financed, has an outstanding loan or finance agreement. If you are purchasing a vehicle it is smart to ensure that any finance that may have been taken out on this HYUNDAI has been settled.

If not, and you buy this HYUNDAI then you could lose the money and the car you paid for.

Download the premium report [here](#) and check if this HYUNDAI is financed.

Finance company	REDACTED	REDACTED
Date of agreement	REDACTED	REDACTED
Agreement type	REDACTED	REDACTED
Agreement term	REDACTED	REDACTED
Agreement number	REDACTED	REDACTED
Contact info	REDACTED	REDACTED

More info >



Mileage check

Odometer	In miles
Mileage registrations	8
First mileage registration	2016-10-31
Last registration	2023-08-08
Complete history	<a href="#">See info</a>



Registration #1	2016-10-31	23 mi
Registration #2	2019-10-01	23.745 mi
Registration #3	2020-10-14	29.281 mi
Registration #4	2021-10-01	29.281 mi
Registration #5	2022-10-01	29.281 mi
Registration #6	2023-10-01	29.281 mi
Registration #7	2024-03-28	29.281 mi
Registration #8	2024-03-28	29.281 mi

More info >



Car features

The HYUNDAI factory car options list is only available in the premium report.

S0225	Air conditioning
S0295	
S0482	
S0501	
S0566	
S0567	
S0569	

View the complete HYUNDAI factory list for this vehicle [here](#).

More info >

Safety ratings

NCAP rating	★★★★☆
Adult	79%
Children	80%
Pedestrian	71%
Safety systems	56%
Overall rating	73%
Video	<a href="#">see crash video</a>



Dimensions & weight

Width	1660 mm
Height	1500 mm
Length	3665 mm
Wheel base	2385 mm
Kerb weight	933 kg
Max. allowed weight	1420 kg

Additional information

Fuel tank capacity	40 l
Fuel delivery	Multi-Point Injection
Number of doors	5
Number of seats	5

<b>Number of axles</b>	2
<b>Engine number</b>	G3LAFM003200