



Mercedes-Benz



report date: 2024-03-29

General information

Make	MERCEDES-BENZ
Model	SPRINTER 313 CDI
Colour	Blue
Year of manufacture	2010
Top speed	94 mph
Gearbox	6 speed Manual

Engine & fuel consumption

Power	129 BHP
Max. torque	305 Nm at 1.200 rpm
Engine capacity	2.143 cc
Cylinders	4
Fuel type	Diesel
Consumption city	26.9 mpg
Consumption extra urban	38.7 mpg
Consumption combined	33.6 mpg



LABEL UNKNOWN



Internet history

Entry 1

Date	2022-02-25
Pictures	25
Listing price	<a href="#">View report</a>

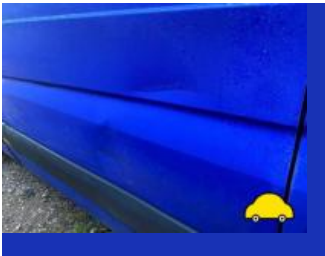

source: autotrader.co.uk



## MOT history

MOT expiry date	2025-01-24
MOT pass rate	86 %
MOT passed	12
Failed MOT tests	2
Total advice items	11
Total items failed	3

MOT #14	2024-01-25 13:10
MOT test number	935782393984
Result	✓ Passed
Next expiry date	2025-01-24

MOT #13	2023-01-23 11:27
MOT test number	502827376134
Result	✓ Passed

MOT #12	2022-01-20 11:58
MOT test number	133518728853
Result	✓ Passed
Advice	Nearside Front Play in steering rack inner joint(s)

MOT #11	2021-01-22 14:50
MOT test number	414268137219
Result	✓ Passed

**MOT #10** 2020-01-21 14:40**MOT test number** 413815777847**Result** ✓ Passed**Advice** Nearside Front Suspension component ball joint has slight play (5.3.4 (a) (i))**Advice** Offside Front Suspension component ball joint has slight play (5.3.4 (a) (i))**MOT #9** 2019-01-23 14:01**MOT test number** 557515754400**Result** ✓ Passed**Advice** Nearside Front Lower Suspension arm ball joint has slight play (5.3.4 (a) (i))**Advice** Seat belt slightly damaged Drivers seat belt slightly frayed (7.1.2 (b) (i))**Advice** Offside Front Tyre slightly damaged/cracking or perishing (5.2.3 (d) (ii))**Advice** Offside Front Lower Suspension arm ball joint has slight play (5.3.4 (a) (i))**MOT #8** 2018-01-24 14:39**MOT test number** 242086737586**Result** ✓ Passed**MOT #7** 2018-01-24 14:39**MOT test number** 174259037440**Result** ✗ Failed**Pass with rectification** Offside Headlamp aim too low (1.8)**MOT #6** 2017-02-02 14:21**MOT test number** 240972322267**Result** ✓ Passed



MOT #5	2016-02-04 12:08
--------	------------------

MOT test number	971764880288
-----------------	--------------

Result	✓ Passed
--------	----------

Advice	Nearside Front Front wheel bearing has slight play (2.5.A.3c)
--------	---

Advice	Offside Front Lower Front suspension has slight play in a upper suspension ball joint (2.5.B.1a)
--------	--

Advice	Nearside Front tyre has puncture
--------	----------------------------------

Advice	Rear parking (secondary) brake imbalance requirements only just met. It would appear that the braking system requires adjustment or repair. (3.7.B.6b)
--------	--

MOT #4	2015-02-09 09:44
--------	------------------

MOT test number	378120745009
-----------------	--------------

Result	✓ Passed
--------	----------

MOT #3	2014-02-06 10:30
--------	------------------

MOT test number	138647434488
-----------------	--------------

Result	✓ Passed
--------	----------

MOT #2	2013-01-30 11:08
--------	------------------

MOT test number	856090033022
-----------------	--------------

Result	✓ Passed
--------	----------

MOT #1	2013-01-30 11:08
--------	------------------

MOT test number	369200333089
-----------------	--------------

Result	✗ Failed
--------	----------

Pass with rectification	Offside Front Windscreen washer provides insufficient washer liquid (8.2.3)
-------------------------	---

Pass with rectification	Nearside Front Headlamp aim too high (1.8)
-------------------------	--



Tax & MOT check

✓  
**Taxed**  
**Tax due:**  
1 September 2024

✓  
**MOT**  
**Expires:**  
24 January 2025

<b>Tax status</b>	Valid until 1 September
-------------------	-------------------------

<b>Days left</b>	124
------------------	-----

<b>MOT expiry date</b>	24 January 2025
------------------------	-----------------

<b>Full MOT history</b>	<a href="#">See MOT history</a>
-------------------------	---------------------------------



Damage history

Check the damage history for this MERCEDES-BENZ. See if, where and when this MERCEDES-BENZ had damage and the car repair costs. We also check if this MERCEDES-BENZ was scrapped. Download the premium report [here](#) for the results.

Damage 1

Date	
Category	
Type	



Damage 2

Date	
Category	
Type	



Extra MERCEDES-BENZ salvage check



If this vehicle was seen at a salvage auction we offer: vehicle pictures, salvage location, retail value. Download the premium report [here](#) for more information.

More info >



Vehicle valuation

What is this car worth? See the vehicle value of this MERCEDES-BENZ in the premium report. We check: purchase value, age, mileage, MOT history, damages and online sale prices.

Trade retail value	£ 19,999
Auction value	£ 19,999
Average private trade value	£ 19,999

More info >





Owner history

For how long did the current and previous owner(s) have this MERCEDES-BENZ? How many owners did this MERCEDES-BENZ have? Check it in the premium report and see all owner registrations. Download the full report [here](#).

Owner	Since
Owner	Since
Owner	Since
Owner	Since
Owner	Since
Owner	Since
Owner	Since

More info >

Plate changes

See in this check if this MERCEDES-BENZ had different number plates.

Number of plates	1
Current registration	<b>XXXXXX</b>
Plate since	2024-03-29
Current registration	<b>XXXXXX</b>
Plate since	2024-03-29

More info >



Finance check

Check if this MERCEDES-BENZ is financed, has an outstanding loan or finance agreement. If you are purchasing a vehicle it is smart to ensure that any finance that may have been taken out on this MERCEDES-BENZ has been settled.

If not, and you buy this MERCEDES-BENZ then you could lose the money and the car you paid for.

Download the premium report [here](#) and check if this MERCEDES-BENZ is financed.

Finance company	REDACTED	REDACTED
Date of agreement	REDACTED	REDACTED
Agreement type	REDACTED	REDACTED
Agreement term	REDACTED	REDACTED
Agreement number	REDACTED	REDACTED
Contact info	REDACTED	REDACTED

More info >



Mileage check

Odometer	In miles
Mileage registrations	15
First mileage registration	2010-02-25
Last registration	2024-01-25
Complete history	<a href="#">See info</a>



Registration #1	2010-02-25	26 mi
Registration #2	2013-01-30	43.789 mi
Registration #3	2014-02-06	56.616 mi
Registration #4	2015-02-09	70.876 mi
Registration #5	2016-02-04	87.015 mi
Registration #6	2017-02-02	105.231 mi
Registration #7	2018-01-24	118.486 mi
Registration #8	2018-01-24	118.486 mi
Registration #9	2019-01-25	131.277 mi
Registration #10	2020-01-25	144.068 mi
Registration #11	2021-01-25	156.859 mi
Registration #12	2022-01-25	169.650 mi
Registration #13	2023-01-25	182.441 mi
Registration #14	2024-01-25	195.232 mi
Registration #15	2024-01-25	195.232 mi

More info >



Car features

The MERCEDES-BENZ factory car options list is only available in the premium report.

S0225	Air conditioning
S0295	
S0482	
S0501	
S0566	
S0567	
S0569	

View the complete MERCEDES-BENZ factory list for this vehicle [here](#).

More info >

Dimensions & weight

Width	1993 mm
Height	2350 mm
Length	5870 mm
Wheel base	3665 mm
Kerb weight	1842 kg
Max. allowed weight	3500 kg

Additional information

Fuel delivery	Direct Injection
Number of seats	3
Number of axles	2
Engine number	65195530183776