



report date: 2024-03-28

General information

Make	MAZDA
Model	3 D SE-L NAV
Colour	Grey
Year of manufacture	2015
Top speed	125 mph
0 - 60 mph	9.7 seconds
Gearbox	6 speed automatic

Engine & fuel consumption

Power	148 BHP
Max. torque	380 Nm at 1.800 rpm
Engine capacity	2.191 cc
Cylinders	4
Fuel type	Diesel
Consumption city	47.1 mpg
Consumption extra urban	68.9 mpg
Consumption combined	58.9 mpg
CO2 emission	127 g/km
CO2 label	D





Internet history

Entry 1

Date	2021-02-12
Pictures	0
Listing price	View report

source: yesauto.com



MOT history

MOT expiry date	2025-04-02
MOT pass rate	100 %
MOT passed	7
Failed MOT tests	0
Total advice items	6
Total items failed	0

MOT #7 2024-04-03 12:30

MOT test number 809006663749

Result ✓ Passed

Next expiry date 2025-04-02

Minor Nearside Front Windscreen wiper blade defective (3.4 (b) (i))**Advice** Nearside Front Suspension arm pin or bush worn but not resulting in excessive movement (5.3.4 (a) (i))**Minor** Offside Front Windscreen wiper blade defective (3.4 (b) (i))**Advice** Offside Front Suspension arm pin or bush worn but not resulting in excessive movement (5.3.4 (a) (i))

MOT #6 2023-05-09 16:38

MOT test number 793010664356

Result ✓ Passed**Minor** Nearside Front Track rod end ball joint dust cover damaged or deteriorated, but preventing the ingress of dirt (2.1.3 (g) (i))

MOT #5 2022-06-11 15:37

MOT test number 733060572658

Result ✓ Passed



MOT #4	2021-04-07 10:54
---------------	------------------

MOT test number	451408230997
------------------------	--------------

Result	✓ Passed
---------------	----------

Advice	Offside Front Outer Tyre has a cut but not deep enough to reach the ply or cords (5.2.3 (d) (i))
---------------	--

MOT #3	2020-09-24 09:50
---------------	------------------

MOT test number	810167292778
------------------------	--------------

Result	✓ Passed
---------------	----------

MOT #2	2019-08-15 08:23
---------------	------------------

MOT test number	249672896045
------------------------	--------------

Result	✓ Passed
---------------	----------

MOT #1	2018-08-22 08:56
---------------	------------------

MOT test number	984546149174
------------------------	--------------

Result	✓ Passed
---------------	----------



Tax & MOT check

✓
Taxed
Tax due:
1 December 2024

✓
MOT
Expires:
2 April 2025

Tax status	Valid until 1 December
Days left	216
MOT expiry date	2 April 2025
Full MOT history	See MOT history

Tax calculation

Vehicle class	49
Band	D
Single payment (12 months)	£ 150,00,-
Single six month payment	£ 82,50,-
Total payable by 12 monthly instalments	£ 157,50,-



Damage history

Check the damage history for this MAZDA. See if, where and when this MAZDA had damage and the car repair costs. We also check if this MAZDA was scrapped. Download the premium report [here](#) for the results.

Damage 1

Date	
Category	
Type	



Damage 2

Date	
Category	
Type	

Extra MAZDA salvage check



If this vehicle was seen at a salvage auction we offer: vehicle pictures, salvage location, retail value. Download the premium report [here](#) for more information.

More info >



Vehicle valuation

What is this car worth? See the vehicle value of this MAZDA in the premium report. We check: purchase value, age, mileage, MOT history, damages and online sale prices.

Trade retail value	£ 19,999
Auction value	£ 19,999
Average private trade value	£ 19,999

More info >



Owner history

For how long did the current and previous owner(s) have this MAZDA? How many owners did this MAZDA have? Check it in the premium report and see all owner registrations. Download the full report [here](#).

Owner	Registration
Owner	Registration
Owner	Registration
Owner	Registration
Owner	Registration
Owner	Registration
Owner	Registration

More info >

Plate changes

See in this check if this MAZDA had different number plates.

Number of plates	1
Current registration	LN65XTE
Plate since	2019-09-29
Current registration	LN65XTE
Plate since	2019-09-29

More info >



Finance check

Check if this MAZDA is financed, has an outstanding loan or finance agreement. If you are purchasing a vehicle it is smart to ensure that any finance that may have been taken out on this MAZDA has been settled.

If not, and you buy this MAZDA then you could lose the money and the car you paid for.

Download the premium report [here](#) and check if this MAZDA is financed.

Finance company	XXXXXXXX	XXXX
Date of agreement	XXXXXXXX	XXXX
Agreement type	XXXXXXXX	XXXX
Agreement term	XXXXXXXX	XXXX
Agreement number	XXXXXXXX	XXXX
Contact info	XXXXXXXX	XXXX

More info >



Mileage check

Odometer	In miles
Mileage registrations	9
First mileage registration	2015-09-01
Last registration	2024-04-03
Complete history	See info



Registration #1	2015-09-01	16 mi
Registration #2	2018-08-22	42.990 mi
Registration #3	2019-08-15	49.787 mi
Registration #4	2020-09-24	60.990 mi
Registration #5	2021-09-29	75.277 mi
Registration #6	2022-09-29	85.277 mi
Registration #7	2023-09-29	95.277 mi
Registration #8	2024-04-03	105.277 mi
Registration #9	2024-04-03	105.277 mi

More info >



Safety ratings

NCAP rating	★★★★★
Adult	93%
Children	86%
Pedestrian	65%
Safety systems	81%
Overall rating	85%
Video	see crash video

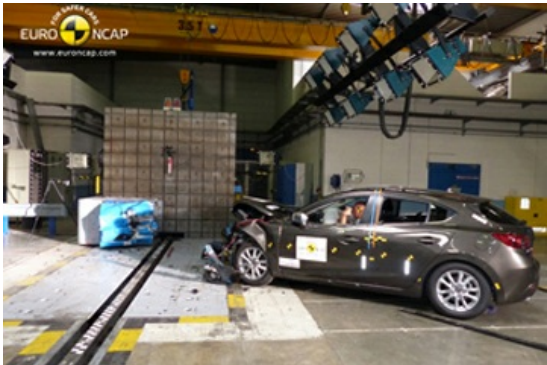

Dimensions & weight

Width	1795 mm
Height	1465 mm
Length	4465 mm
Wheel base	2700 mm
Kerb weight	1330 kg
Max. allowed weight	1930 kg

Additional information

Fuel tank capacity	51 l
Fuel delivery	Direct Injection
Number of doors	5
Number of seats	5
Number of axles	2
Engine number	SH 30543817