



report date: 2024-03-28

General information

Make	SUZUKI
Model	SX4 SZ4 BOOSTERJET
Colour	White
Year of manufacture	2016
Top speed	112 mph
0 - 60 mph	11.0 seconds
Gearbox	5 speed Manual

Engine & fuel consumption

Power	111 BHP
Max. torque	170 Nm at 2.000 rpm
Engine capacity	998 cc
Cylinders	3
Fuel type	Petrol
Consumption city	49.6 mpg
Consumption extra urban	61.4 mpg
Consumption combined	56.5 mpg
CO2 emission	113 g/km
CO2 label	C





Internet history

Entry 1

Date	2021-02-04
Pictures	10
Listing price	View report

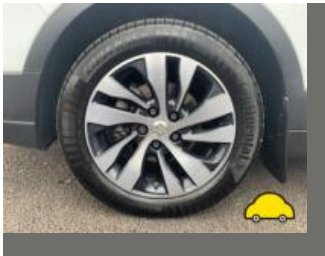

source: [autoonline.co.uk](https://www.autoonline.co.uk)



MOT history

MOT expiry date	2025-03-17
MOT pass rate	100 %
MOT passed	5
Failed MOT tests	0
Total advice items	4
Total items failed	0

MOT #5	2024-03-15 10:26
MOT test number	715627112710
Result	✓ Passed
Next expiry date	2025-03-17

MOT #4	2023-03-13 12:51
MOT test number	164553745646
Result	✓ Passed
Minor	Windscreen damaged but not adversely affecting driver's view (3.2 (a) (i))
Advice	Nearside Rear Tyre worn close to legal limit/worn on edge 3mm (5.2.3 (e))
Advice	Offside Front Tyre worn close to legal limit/worn on edge 3mm (5.2.3 (e))

MOT #3	2022-03-11 13:00
MOT test number	287610186810
Result	✓ Passed
Advice	Nearside Rear Nail in tyre Has caused a puncture.

MOT #2	2021-03-18 16:27
MOT test number	420118307392
Result	✓ Passed



MOT #1	2019-12-09 11:10
MOT test number	212378874538
Result	✓ Passed



Tax & MOT check

✓
Taxed
Tax due:
1 March 2025

✓
MOT
Expires:
17 March 2025

Tax status	Valid until 1 March
Days left	307
MOT expiry date	17 March 2025
Full MOT history	See MOT history

Tax calculation

Vehicle class	48
Band	C
Single payment (12 months)	£ 35,00,-
Single six month payment	Not applicable
Total payable by 12 monthly instalments	£ 36,75,-



Damage history

Check the damage history for this SUZUKI. See if, where and when this SUZUKI had damage and the car repair costs. We also check if this SUZUKI was scrapped. Download the premium report [here](#) for the results.

Damage 1

Date	
Category	
Type	



Damage 2

Date	
Category	
Type	



Extra SUZUKI salvage check



If this vehicle was seen at a salvage auction we offer: vehicle pictures, salvage location, retail value. Download the premium report [here](#) for more information.

More info >



Vehicle valuation

What is this car worth? See the vehicle value of this SUZUKI in the premium report. We check: purchase value, age, mileage, MOT history, damages and online sale prices.

Trade retail value	£ 19,999
Auction value	£ 19,999
Average private trade value	£ 19,999

More info >



Owner history

For how long did the current and previous owner(s) have this SUZUKI? How many owners did this SUZUKI have? Check it in the premium report and see all owner registrations. Download the full report [here](#).

Owner	Registration
Owner	Registration
Owner	Registration
Owner	Registration
Owner	Registration
Owner	Registration
Owner	Registration

More info >

Plate changes

See in this check if this SUZUKI had different number plates.

Number of plates	1
Current registration	AK66GYZ
Plate since	2019-09-29
Current registration	AK66GYZ
Plate since	2019-09-29

More info >



Finance check

Check if this SUZUKI is financed, has an outstanding loan or finance agreement. If you are purchasing a vehicle it is smart to ensure that any finance that may have been taken out on this SUZUKI has been settled.

If not, and you buy this SUZUKI then you could lose the money and the car you paid for.

Download the premium report [here](#) and check if this SUZUKI is financed.

Finance company	XXXXXXXX XX
Date of agreement	XXXXXXXX XX
Agreement type	XXXXXXXX XX
Agreement term	XXXXXXXX XX
Agreement number	XXXXXXXX XX
Contact info	XXXXXXXX XX

More info >



Mileage check

Odometer	In miles
Mileage registrations	7
First mileage registration	2016-12-30
Last registration	2024-03-15
Complete history	See info



Registration #1	2016-12-30	29 mi
Registration #2	2019-12-09	39.649 mi
Registration #3	2021-03-18	46.010 mi
Registration #4		
Registration #5		
Registration #6		
Registration #7		

More info >



Safety ratings

NCAP rating	★★★★★
Adult	92%
Children	80%
Pedestrian	72%
Safety systems	81%
Overall rating	85%
Video	see crash video



Dimensions & weight

Width	1785 mm
Height	1580 mm
Length	4300 mm
Wheel base	2600 mm
Kerb weight	1090 kg
Max. allowed weight	1730 kg

Additional information

Fuel tank capacity	47 l
Fuel delivery	Direct Injection
Number of doors	5
Number of seats	5
Number of axles	2
Engine number	K10C-1024138