



Mercedes-Benz



report date: 2024-03-29

General information

Make	MERCEDES
Model	CLK CLK280 SPORT
Colour	Black
Year of manufacture	2006
Top speed	150 mph
0 - 60 mph	7.8 seconds
Gearbox	7 speed automatic

Engine & fuel consumption

Power	228 BHP
Max. torque	300 Nm at 3.000 rpm
Engine capacity	2.996 cc
Cylinders	6
Fuel type	Petrol
Consumption city	20.8 mpg
Consumption extra urban	38.7 mpg
Consumption combined	29.4 mpg
CO2 emission	229 g/km
CO2 label	L





Internet history

Entry 2

Date	2022-07-29
Pictures	22
Listing price	<a href="#">View report</a>

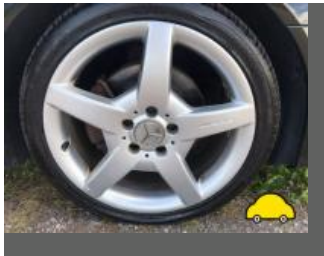

source: cargurus.co.uk

Entry 1

Date	2022-05-09
Pictures	21
Listing price	<a href="#">View report</a>



source: yesauto.com



## MOT history

MOT expiry date	2025-04-23
MOT pass rate	72 %
MOT passed	13
Failed MOT tests	5
Total advice items	16
Total items failed	9

MOT #18	2024-04-24 14:10
MOT test number	529964316931
Result	✓ Passed
Next expiry date	2025-04-23
Advice	Nearside Rear Tyre slightly damaged/cracking or perishing (5.2.3 (d) (ii))
Advice	Undertray fitted can't see anything

MOT #17	2022-07-13 13:41
MOT test number	441359209773
Result	✓ Passed
Advice	Under tray fitted can't inspection brake pipe and fuel pipe

MOT #16	2022-07-13 13:41
MOT test number	866143259839
Result	✗ Failed
Advice	Under tray fitted can't inspection brake pipe and fuel pipe
Pass with rectification	Offside Front Headlamp aim too far to the right (4.1.2 (a))

MOT #15	2020-05-13 14:51
MOT test number	587342510427
Result	✓ Passed

**MOT #14** 2020-05-07 11:10**MOT test number** 800284502627**Result** ✗ Failed

**Fail** Offside Front Anti-roll bar linkage ball joint dust cover no longer prevents the ingress of dirt (5.3.4 (b) (ii))

**Fail** Nearside Front Tyre has a bulge, caused by separation or partial failure of its structure (5.2.3 (d) (ii))

**Fail** Engine MIL inoperative or indicates a malfunction (8.2.1.2 (h))

**MOT #13** 2019-03-22 16:41**MOT test number** 393787471306**Result** ✓ Passed**MOT #12** 2018-03-28 10:28**MOT test number** 341151368697**Result** ✓ Passed

**Advice** Headlamp deteriorated but light output not reduced both sides (1.7.5a)

**MOT #11** 2018-03-23 14:22**MOT test number** 867372077777**Result** ✗ Failed

**Fail** Front Brake pad(s) less than 1.5 mm thick (3.5.1g)

**Fail** Nearside Side repeater not working (1.4.A.2c)

**Advice** Headlamp deteriorated but light output not reduced both sides (1.7.5a)

**MOT #10** 2017-04-08 10:33**MOT test number** 992649282944**Result** ✓ Passed

**Advice** Nearside Front Brake pad(s) wearing thin (3.5.1g)

**MOT #9** 2017-04-07 08:54**MOT test number** 627917921015**Result** ✗ Failed**Fail** Nearside Rear Tyre has a cut in excess of the requirements deep enough to reach the ply or cords (4.1.D.1a)**Advice** Nearside Front Brake pad(s) wearing thin (3.5.1g)**MOT #8** 2016-04-02 11:02**MOT test number** 841054500612**Result** ✓ Passed**Advice** Offside Rear Tyre worn close to the legal limit (4.1.E.1)**MOT #7** 2015-04-07 11:20**MOT test number** 767917195048**Result** ✓ Passed**Notice** Nail in offside rear tyre**MOT #6** 2014-04-05 12:53**MOT test number** 957835194003**Result** ✓ Passed**Notice** Nail in nearside rear tyre**Advice** Parking brake: parking brake efficiency only just met. It would appear that the braking system requires adjustment or repair. (3.7.B.7)**MOT #5** 2012-04-16 09:53**MOT test number** 685577402101**Result** ✓ Passed**Notice** Both rear tyre inner walls splitting

**MOT #4** 2011-04-16 10:02**MOT test number** 357886301108**Result** ✓ Passed**MOT #3** 2011-04-15 12:50**MOT test number** 209885601412**Result** ✗ Failed**Fail** Rear Brake pad(s) less than 1.5 mm thick (3.5.1g)**Fail** Offside Rear Stop lamp not working (1.2.1b)**MOT #2** 2010-04-13 16:53**MOT test number** 702593900177**Result** ✓ Passed**MOT #1** 2009-05-22 12:55**MOT test number** 130642849135**Result** ✓ Passed**Advice** Nearside Front Front wheel bearing has slight play (2.5.A.3c)**Advice** Front brake disc worn, pitted or scored, but not seriously weakened (3.5.1i)**Advice** Offside Front Front wheel bearing has slight play (2.5.A.3c)



Tax & MOT check

✓  
**Taxed**  
**Tax due:**  
1 April 2025

✓  
**MOT**  
**Expires:**  
23 April 2025

<b>Tax status</b>	Valid until 1 April
<b>Days left</b>	336
<b>MOT expiry date</b>	23 April 2025
<b>Full MOT history</b>	<a href="#">See MOT history</a>

Tax calculation

<b>Vehicle class</b>	48
<b>Band</b>	K
<b>Single payment (12 months)</b>	£ 395,00,-
<b>Single six month payment</b>	£ 217,25,-
<b>Total payable by 12 monthly instalments</b>	£ 414,75,-



Damage history

Check the damage history for this MERCEDES. See if, where and when this MERCEDES had damage and the car repair costs. We also check if this MERCEDES was scrapped. Download the premium report [here](#) for the results.

Damage 1

Date	
Category	
Type	

Damage 2

Date	
Category	
Type	



Extra MERCEDES salvage check



If this vehicle was seen at a salvage auction we offer: vehicle pictures, salvage location, retail value. Download the premium report [here](#) for more information.

More info >





Vehicle valuation

What is this car worth? See the vehicle value of this MERCEDES in the premium report. We check: purchase value, age, mileage, MOT history, damages and online sale prices.

Trade retail value	£ 19,999
Auction value	£ 19,999
Average private trade value	£ 19,999

More info >



Owner history

For how long did the current and previous owner(s) have this MERCEDES? How many owners did this MERCEDES have? Check it in the premium report and see all owner registrations. Download the full report [here](#).

Owner	Since
Owner	Since
Owner	Since
Owner	Since
Owner	Since
Owner	Since
Owner	Since

More info >

Plate changes

See in this check if this MERCEDES had different number plates.

Number of plates	1
Current registration	 <b>XXXXXX</b>
Plate since	2024-03-29
Current registration	 <b>XXXXXX</b>
Plate since	2024-03-29

More info >



Finance check

Check if this MERCEDES is financed, has an outstanding loan or finance agreement. If you are purchasing a vehicle it is smart to ensure that any finance that may have been taken out on this MERCEDES has been settled.

If not, and you buy this MERCEDES then you could lose the money and the car you paid for.

Download the premium report [here](#) and check if this MERCEDES is financed.

Finance company	REDACTED	REDACTED
Date of agreement	REDACTED	REDACTED
Agreement type	REDACTED	REDACTED
Agreement term	REDACTED	REDACTED
Agreement number	REDACTED	REDACTED
Contact info	REDACTED	REDACTED

More info >



Mileage check

Odometer	In miles
Mileage registrations	21
First mileage registration	2006-03-31
Last registration	2024-04-24
Complete history	<a href="#">See info</a>



Registration #1	2006-03-31	28 mi
Registration #2	2009-05-22	50.412 mi
Registration #3	2010-04-13	57.050 mi
Registration #4	2011-04-15	63.029 mi
Registration #5	2011-04-16	63.029 mi
Registration #6	2012-04-16	70.907 mi
Registration #7	2014-04-05	89.910 mi
Registration #8	2015-04-07	98.157 mi
Registration #9	2016-04-02	106.464 mi
Registration #10	2017-04-07	114.475 mi
Registration #11	2017-04-08	114.501 mi
Registration #12	2018-04-02	122.475 mi
Registration #13	2019-04-02	130.449 mi
Registration #14	2020-04-02	138.423 mi
Registration #15	2021-04-02	146.397 mi
Registration #16	2022-04-02	154.371 mi
Registration #17	2023-04-02	162.345 mi
Registration #18	2024-04-24	170.319 mi
Registration #19	2024-04-24	170.319 mi
Registration #20	2024-04-24	170.319 mi
Registration #21	2024-04-24	170.319 mi

More info >



Dimensions & weight

Width	1991 mm
Height	1415 mm
Length	4652 mm
Wheel base	2690 mm
Kerb weight	1705 kg
Max. allowed weight	2170 kg

Additional information

Fuel tank capacity	62 l
Fuel delivery	Multi-Point Injection
Number of doors	2
Number of seats	4
Number of axles	2
Engine number	27294030258778