



report date: 2024-03-28

General information

Make	FORD
Model	KUGA TITANIUM X SPORT TDCI
Colour	Grey
Year of manufacture	2015
Top speed	121 mph
0 - 100 km/h	12.0 seconds
0 - 60 mph	10.1 seconds
Gearbox	6 speed Manual

Engine & fuel consumption

Power	110 kW / 150 HP / 148 BHP
Max. torque	370 Nm at 2.000 rpm
Engine capacity	1.997 cc
Cylinders	4
Fuel type	Diesel
Consumption city	52.3 mpg
Consumption extra urban	65.7 mpg
Consumption combined	60.1 mpg
CO2 emission	122 g/km
CO2 label	D

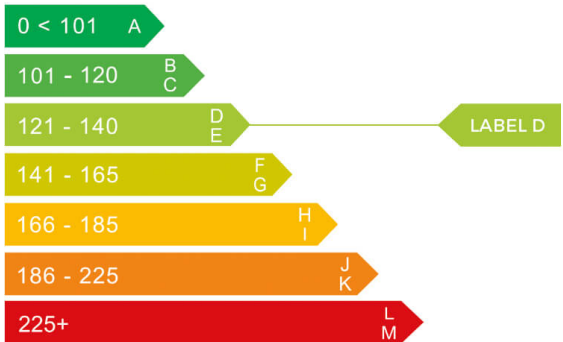



## Internet history

### Entry 2

Date	2021-06-18
Pictures	61
Listing price	<a href="#">View report</a>



source: [autotrader.co.uk](https://www.autotrader.co.uk)

### Entry 1

Date	2021-06-12
Pictures	20
Listing price	<a href="#">View report</a>

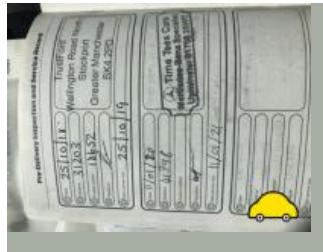
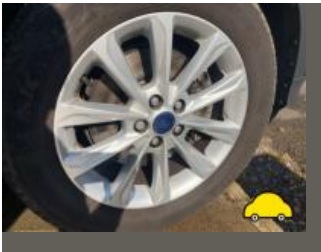

source: [autotrader.co.uk](https://www.autotrader.co.uk)

**MOT history**

<b>MOT expiry date</b>	2024-06-21
<b>MOT pass rate</b>	100 %
<b>MOT passed</b>	6
<b>Failed MOT tests</b>	0
<b>Total advice items</b>	5
<b>Total items failed</b>	0

<b>MOT #6</b>	2023-05-31 10:35
<b>MOT test number</b>	218109052455
<b>Result</b>	✓ Passed
<b>Next expiry date</b>	2024-06-21

<b>MOT #5</b>	2022-06-10 14:40
<b>MOT test number</b>	148556618550
<b>Result</b>	✓ Passed
<b>Advice</b>	Offside Front Brake disc worn, but not excessively (1.1.14 (a) (i))
<b>Advice</b>	Nearside Front Brake disc worn, but not excessively (1.1.14 (a) (i))
<b>Advice</b>	Front Service brake fluctuating, but not excessively (1.2.1 (e))
<b>Advice</b>	Nearside Front Tyre worn close to legal limit/worn on edge (5.2.3 (e))

<b>MOT #4</b>	2021-06-22 08:35
<b>MOT test number</b>	671969874232
<b>Result</b>	✓ Passed

<b>MOT #3</b>	2020-09-11 09:47
<b>MOT test number</b>	720521277281
<b>Result</b>	✓ Passed
<b>Advice</b>	Child Seat fitted not allowing full inspection of adult belt



MOT #2	2019-09-12 10:18
MOT test number	680071766092
Result	✓ Passed
MOT #1	2018-10-25 14:24
MOT test number	644892334454
Result	✓ Passed



Tax & MOT check

✓  
**Taxed**  
**Tax due:**  
1 June 2024

✓  
**MOT**  
**Expires:**  
21 June 2024

<b>Tax status</b>	Valid until 1 June
<b>Days left</b>	33
<b>MOT expiry date</b>	21 June 2024
<b>Full MOT history</b>	<a href="#">See MOT history</a>

Tax calculation

<b>Vehicle class</b>	49
<b>Band</b>	D
<b>Single payment (12 months)</b>	£ 150,00,-
<b>Single six month payment</b>	£ 82,50,-
<b>Total payable by 12 monthly instalments</b>	£ 157,50,-



Damage history

Check the damage history for this FORD. See if, where and when this FORD had damage and the car repair costs. We also check if this FORD was scrapped. Download the premium report [here](#) for the results.

Damage 1

Date	
Category	
Type	

Damage 2

Date	
Category	
Type	



Extra FORD salvage check



If this vehicle was seen at a salvage auction we offer: vehicle pictures, salvage location, retail value. Download the premium report [here](#) for more information.

More info >



Vehicle valuation

What is this car worth? See the vehicle value of this FORD in the premium report. We check: purchase value, age, mileage, MOT history, damages and online sale prices.

Trade retail value	£ 19,999
Auction value	£ 19,999
Average private trade value	£ 19,999

More info >



Owner history

For how long did the current and previous owner(s) have this FORD? How many owners did this FORD have? Check it in the premium report and see all owner registrations. Download the full report [here](#).

Owner	From	To
Owner	From	To
Owner	From	To
Owner	From	To
Owner	From	To
Owner	From	To
Owner	From	To

More info >

Plate changes

See in this check if this FORD had different number plates.

Number of plates	1
Current registration	<b>LL65XNH</b>
Plate since	2019-03-28
Current registration	<b>LL65XNH</b>
Plate since	2019-03-28

More info >



Finance check

Check if this FORD is financed, has an outstanding loan or finance agreement. If you are purchasing a vehicle it is smart to ensure that any finance that may have been taken out on this FORD has been settled.

If not, and you buy this FORD then you could lose the money and the car you paid for.

Download the premium report [here](#) and check if this FORD is financed.

Finance company	REDACTED	REDACTED
Date of agreement	REDACTED	REDACTED
Agreement type	REDACTED	REDACTED
Agreement term	REDACTED	REDACTED
Agreement number	REDACTED	REDACTED
Contact info	REDACTED	REDACTED

More info >



Mileage check

Odometer	In miles
Mileage registrations	9
First mileage registration	2015-11-25
Last registration	2023-05-31
Complete history	<a href="#">See info</a>



Registration #1	2015-11-25	24 mi
Registration #2	2018-10-25	31.203 mi
Registration #3	2019-09-12	41.042 mi
Registration #4	2020-09-11	43.515 mi
Registration #5	2020-09-11	43.515 mi
Registration #6	2020-09-11	43.515 mi
Registration #7	2020-09-11	43.515 mi
Registration #8	2020-09-11	43.515 mi
Registration #9	2020-09-11	43.515 mi

More info >



Car features

The FORD factory car options list is only available in the premium report.

S0225	Air conditioning
S0295	
S0482	
S0501	
S0566	
S0567	
S0569	

View the complete FORD factory list for this vehicle [here](#).

More info >

Safety ratings

NCAP rating	★★★★★
Adult	94%
Children	86%
Pedestrian	70%
Safety systems	100%
Overall rating	88%
Video	<a href="#">see crash video</a>



Dimensions & weight

Width	2077 mm
Height	1689 mm
Length	4524 mm
Wheel base	2690 mm
Kerb weight	1614 kg
Max. allowed weight	2250 kg

Additional information

Fuel tank capacity	60 l
Fuel delivery	Direct Injection
Number of doors	5
Number of seats	5

<b>Number of axles</b>	2
<b>Engine number</b>	FJ81656