



PEUGEOT



report date: 2024-03-28

General information

Make	PEUGEOT
Model	EXPERT L2 H2 HDI LWB H/R P/V
Colour	White
Year of manufacture	2008
Top speed	87 mph
0 - 60 mph	18.3 seconds
Gearbox	5 speed Manual

Engine & fuel consumption

Power	90 BHP
Max. torque	180 Nm at 1.750 rpm
Engine capacity	1.560 cc
Cylinders	4
Fuel type	Diesel
Consumption city	32.8 mpg
Consumption extra urban	41.5 mpg
Consumption combined	37.7 mpg



LABEL UNKNOWN



Internet history

Entry 2

Date	2022-04-10
Pictures	18
Listing price	View report



source: [cargurus.co.uk](https://www.cargurus.co.uk)

Entry 1

Date	2021-08-15
Pictures	17
Listing price	View report

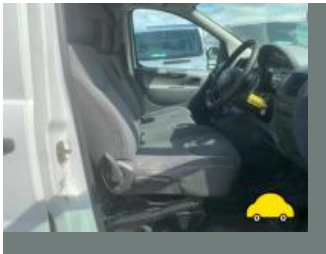

source: [cargurus.co.uk](https://www.cargurus.co.uk)



MOT history

MOT expiry date	2022-07-19
MOT pass rate	61 %
MOT passed	11
Failed MOT tests	7
Total advice items	55
Total items failed	22

MOT #18	2021-07-20 13:24
MOT test number	830567513822
Result	✓ Passed
Next expiry date	2022-07-19

MOT #17	2020-06-19 13:39
MOT test number	810678357845
Result	✓ Passed

MOT #16	2020-06-18 09:50
MOT test number	594258534403
Result	✗ Failed

MAJOR Offside Parking brake inoperative on one side (1.4.1 (a))

MAJOR Offside Front Lower Suspension arm ball joint dust cover no longer prevents the ingress of dirt (5.3.4 (b) (ii))

Advice Nearside Front Service brake requirements only just met. It would appear that the braking system requires adjustment or repair lazy (1.2.1 (c))

MAJOR Central Rear Stop lamp(s) not working (4.3.1 (a) (ii))

MAJOR Front Fuel system component leaking (6.1.3 (b) (i))

MAJOR Parking brake efficiency below requirements (1.4.2 (a) (i))

**MOT #15**

2019-06-24 09:30

MOT test number

297078841929

Result

✓ Passed

- Advice** Offside Front Tyre worn close to legal limit/worn on edge (5.2.3 (e))
- Advice** Offside Front tyre perishing
- Advice** Nearside Front Tyre worn close to legal limit/worn on edge (5.2.3 (e))
- Advice** Nearside Rear tyre perishing

MOT #14

2019-06-14 09:28

MOT test number

169025774320

Result

✗ Failed

- MAJOR** Offside Suspension arm ball joint dust cover no longer prevents the ingress of dirt (5.3.4 (b) (ii))
- Advice** Offside Front Tyre worn close to legal limit/worn on edge (5.2.3 (e))
- Advice** Offside Front tyre perishing
- MAJOR** Nearside Rear Direction indicator not working (4.4.1 (a) (ii))
- Advice** Nearside Front Tyre worn close to legal limit/worn on edge (5.2.3 (e))
- MAJOR** Nearside Windscreen wiper does not clear the windscreen effectively (3.4 (b) (ii))
- MAJOR** Offside Parking brake inoperative on one side (1.4.1 (a))
- Advice** Nearside Rear tyre perishing
- MAJOR** Windscreen washer not working (3.5 (a))



MOT #13

2018-06-18 13:36

MOT test number

831291838694

Result

✓ Passed

- Advice

Coolant level low
- Advice

Offside Rear handbrake lever not fully returning against stop and nut has been fitted incorrect way
- Advice

Offside Rear Brake disc worn, but not excessively (1.1.14 (a) (i))
- Advice

High level brake light not working
- Advice

Front tyres perishing
- Advice

Oil leak, but not excessive (8.4.1 (a) (i))
- Advice

Nearside Front Suspension arm pin or bush worn but not resulting in excessive movement (5.3.4 (a) (i))
- Advice

Exhaust heat shield insecure
- Advice

Nearside Rear Nail in tyre

**MOT #12** 2018-06-11 12:08**MOT test number** 409958407895**Result** ✗ Failed

- Advice** Exhaust heat shield insecure
- MAJOR** Parking brake efficiency below requirements (1.4.2 (a) (i))
- Advice** Coolant level low
- MAJOR** Offside Headlamp aim too low (4.1.2 (a))
- Advice** Alternator belt not seated on pullys correctly
- Advice** Nearside Rear Nail in tyre
- Advice** Oil leak, but not excessive (8.4.1 (a) (i))
- Advice** Nearside Front Suspension arm pin or bush worn but not resulting in excessive movement (5.3.4 (a) (i))
- Advice** High level brake light not working
- MAJOR** Parking brake lever has excessive movement indicating incorrect adjustment (1.1.6 (c))
- Advice** Front tyres perishing
- MAJOR** Offside Rear Tyre has a cut in excess of the requirements deep enough to reach the ply or cords (5.2.3 (d) (i))
- Advice** Offside Rear Brake disc worn, but not excessively (1.1.14 (a) (i))

MOT #11 2017-06-23 15:36**MOT test number** 589916437040**Result** ✓ Passed**MOT #10** 2017-06-23 13:11**MOT test number** 552997619010**Result** ✗ Failed

- Fail** Front Windscreen wiper does not clear the windscreen effectively (8.2.2)
- Fail** Parking brake: efficiency below requirements (3.7.B.7)

**MOT #9** 2016-07-22 09:24**MOT test number** 269515702591**Result** ✓ Passed**Advice** Offside Rear park brake may require repair or adjustment**MOT #8** 2015-07-13 11:24**MOT test number** 446484395144**Result** ✓ Passed**Notice** Spare wheel close to legal limit**Advice** Windscreen has damage to an area less than a 10mm circle within zone 'A' (8.3.1a)**Notice** Slight oil leak**MOT #7** 2015-07-13 11:24**MOT test number** 807164095169**Result** ✗ Failed**Advice** Windscreen has damage to an area less than a 10mm circle within zone 'A' (8.3.1a)**Notice** Spare wheel close to legal limit**Pass with rectification** Offside Front position lamp(s) not working (1.1.A.3b)**Notice** Slight oil leak**Pass with rectification** Offside Headlamp aim too high (1.8)**MOT #6** 2014-07-21 10:12**MOT test number** 495222304285**Result** ✓ Passed**Advice** Offside Front Windscreen has damage to an area less than a 10mm circle within zone 'A' (8.3.1a)**Notice** Oil leak

**MOT #5** 2013-06-10 10:43**MOT test number** 867881463182**Result** ✓ Passed**Advice** Windscreen has damage to an area less than a 10mm circle within zone 'A' (8.3.1a)**MOT #4** 2012-06-06 13:07**MOT test number** 105528452161**Result** ✓ Passed**MOT #3** 2012-05-31 12:05**MOT test number** 757922652153**Result** ✗ Failed**Fail** Nearside Rear Direction indicator incorrect colour (1.4.A.2f)**Fail** Nearside Rear Tyre has a bulge, caused by separation or partial failure of its structure (4.1.D.1b)**Advice** Nearside Front Tyre worn close to the legal limit (4.1.E.1)**Fail** Nearside Front Headlamp aim beam image obviously incorrect (1.8.A.1b)**Fail** Offside Rear Direction indicator incorrect colour (1.4.A.2f)**Fail** Offside Front suspension has excessive play in a lower suspension ball joint (2.5.B.1a)**MOT #2** 2011-05-20 14:49**MOT test number** 835130541156**Result** ✓ Passed



MOT #1

2011-05-16 15:31

MOT test number

237756531131

Result		✗ Failed
Fail	Nearside Suspension arm has excessive play in a ball joint (2.4.G.2)	
Notice	Oil leak	
Fail	Nearside Front Front position lamp(s) not working (1.1.A.3b)	
Fail	Front brake disc in such a condition that it is seriously weakened (3.5.1i)	
Fail	Nearside Registration plate lamp not working (1.1.C.1d)	
Fail	Offside Anti-roll bar has excessive play in a pin/bush (2.4.G.2)	
Fail	Nearside Headlamp aim aimed so that it dazzles other road users (1.8.A.1a)	
Advice	Rear Brake pad(s) wearing thin (3.5.1g)	
Fail	Front registration plate deteriorated (6.3.1d)	
Notice	Aux brake lamp in op	
Fail	Front Brake pad(s) less than 1.5 mm thick (3.5.1g)	
Fail	Offside Front Front position lamp(s) not working (1.1.A.3b)	
Fail	Nearside Anti-roll bar has excessive play in a pin/bush (2.4.G.2)	
Fail	Offside Registration plate lamp not working (1.1.C.1d)	
Fail	Brakes imbalanced across an axle (3.7.B.5b)	
Fail	Offside Headlamp aim aimed so that it dazzles other road users (1.8.A.1a)	



Tax & MOT check

X

Untaxed

Tax expired:
10 November 2023

X

MOT

Expired:
19 July 2022

Tax status

Expired at 10 November 2023

Days left

170 days too late

MOT expiry date

19 July 2022

Full MOT history

[See MOT history](#)



Damage history

Check the damage history for this PEUGEOT. See if, where and when this PEUGEOT had damage and the car repair costs. We also check if this PEUGEOT was scrapped. Download the premium report [here](#) for the results.

Damage 1

Date	
Category	
Type	

Damage 2

Date	
Category	
Type	



Extra PEUGEOT salvage check



If this vehicle was seen at a salvage auction we offer: vehicle pictures, salvage location, retail value. Download the premium report [here](#) for more information.

More info >



Vehicle valuation

What is this car worth? See the vehicle value of this PEUGEOT in the premium report. We check: purchase value, age, mileage, MOT history, damages and online sale prices.

Trade retail value	£ 19,299
Auction value	£ 19,299
Average private trade value	£ 19,299

More info >



Owner history

For how long did the current and previous owner(s) have this PEUGEOT? How many owners did this PEUGEOT have? Check it in the premium report and see all owner registrations. Download the full report [here](#).

Owner	Registration
Owner	Registration
Owner	Registration
Owner	Registration
Owner	Registration
Owner	Registration
Owner	Registration

More info >

Plate changes

See in this check if this PEUGEOT had different number plates.

Number of plates	1
Current registration	KW08RZV
Plate since	2019-09-28
Current registration	KW08RZV
Plate since	2019-09-28

More info >



Finance check

Check if this PEUGEOT is financed, has an outstanding loan or finance agreement. If you are purchasing a vehicle it is smart to ensure that any finance that may have been taken out on this PEUGEOT has been settled.

If not, and you buy this PEUGEOT then you could lose the money and the car you paid for.

Download the premium report [here](#) and check if this PEUGEOT is financed.

Finance company	XXXXXXXX XX
Date of agreement	XXXXXXXX XX
Agreement type	XXXXXXXX XX
Agreement term	XXXXXXXX XX
Agreement number	XXXXXXXX XX
Contact info	XXXXXXXX XX

More info >



Mileage check

Odometer	In kilometers
Mileage registrations	20
First mileage registration	2008-07-04
Last registration	2021-07-20
Complete history	See info

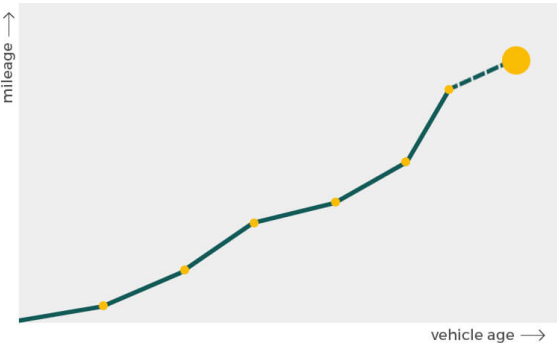

Registration #1	2008-07-04	9 mi
Registration #2	2011-05-16	85.858 mi
Registration #3	2011-05-20	85.858 mi
Registration #4	2012-05-31	111.439 mi
Registration #5	2012-06-06	111.440 mi
Registration #6	2013-06-10	116.239 mi
Registration #7	2014-07-21	123.094 mi
Registration #8	2015-07-13	126.804 mi
Registration #9	2016-07-22	131.400 mi
Registration #10	2017-06-23	133.212 mi
Registration #11	2018-06-23	133.212 mi
Registration #12	2019-06-23	133.212 mi
Registration #13	2020-06-23	133.212 mi
Registration #14	2021-06-23	133.212 mi
Registration #15	2022-06-23	133.212 mi
Registration #16	2023-06-23	133.212 mi
Registration #17	2024-06-23	133.212 mi
Registration #18	2025-06-23	133.212 mi
Registration #19	2026-06-23	133.212 mi
Registration #20	2027-06-23	133.212 mi

More info >



Car features

The PEUGEOT factory car options list is only available in the premium report.

S0225	Air conditioning
S0295	
S0482	
S0501	
S0566	
S0567	
S0569	

View the complete PEUGEOT factory list for this vehicle [here](#).

More info >

Dimensions & weight

Width	2194 mm
Height	2290 mm
Length	5135 mm
Kerb weight	1712 kg

Additional information

Fuel tank capacity	80 l
Fuel delivery	Direct Injection
Number of doors	4
Number of seats	3
Engine number	JBAZ0021915