



RENAULT



report date: 2024-03-29

General information

Make	RENAULT
Model	GRAND SCENIC GRAND DYNAMIQUE NAV TCE
Colour	Blue
Year of manufacture	2017
Top speed	117 mph
0 - 60 mph	11.9 seconds
Gearbox	6 speed Manual

Engine & fuel consumption

Power	129 BHP
Max. torque	205 Nm at 2.000 rpm
Engine capacity	1.198 cc
Cylinders	4
Fuel type	Petrol
Consumption city	37.7 mpg
Consumption extra urban	53.3 mpg
Consumption combined	46.3 mpg
CO2 emission	136 g/km
CO2 label	E





Internet history

Entry 6

Date	2022-09-21
Pictures	41
Listing price	View report



source: [cargurus.co.uk](https://www.cargurus.co.uk)

Entry 5

Date	2021-07-11
Pictures	16
Listing price	View report



source: [heyicar.co.uk](https://www.heyicar.co.uk)

Entry 4

Date	2021-06-13
Pictures	14
Listing price	View report

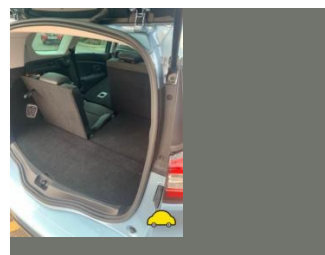

source: [yesauto.com](https://www.yesauto.com)

Entry 3

Date	2021-06-04
Pictures	15

Listing price

[View report](#)

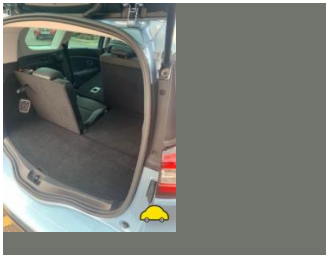

source: [yesauto.com](#)

Entry 2

Date

2021-05-26

Pictures

10

Listing price

[View report](#)

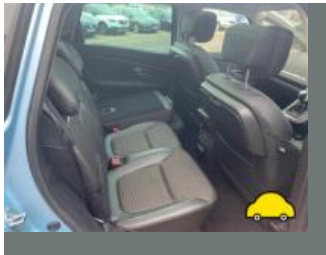

source: [autoonline.co.uk](#)

Entry 1

Date

2021-02-04

Pictures

1

Listing price

[View report](#)



source: [autoonline.co.uk](#)



MOT history

MOT expiry date	2025-02-27
MOT pass rate	57 %
MOT passed	4
Failed MOT tests	3
Total advice items	6
Total items failed	8

MOT #7	2024-02-28 13:02
MOT test number	959932490123
Result	✓ Passed
Next expiry date	2025-02-27

MOT #6	2022-09-01 15:35
MOT test number	466890359376
Result	✓ Passed

MOT #5	2022-08-31 09:51
MOT test number	889400137046

Result	✗ Failed
--------	----------

- Minor** Nearside Front Windscreen wiper blade defective (3.4 (b) (i))
- Fail** Nearside Front Headlamp not working on dipped beam (4.1.1 (a) (ii))
- Advice** Nearside Front Anti-roll bar ball joint has slight play (5.3.4 (a) (i))
- Advice** Nearside Front Tyre worn close to legal limit/worn on edge (5.2.3 (e))
- Minor** Offside Front Windscreen wiper blade defective (3.4 (b) (i))
- Fail** Headlamp aim not tested (4.1.2 (b))
- Fail** Offside Front Tyre has ply or cords exposed (5.2.3 (d) (ii))

**MOT #4** 2021-07-19 15:52**MOT test number** 391933717874**Result** ✓ Passed**MOT #3** 2021-07-19 14:40**MOT test number** 164633638161**Result** ✗ Failed**Fail** Nearside Front Anti-roll bar linkage ball joint excessively worn (5.3.4 (a) (i))**MOT #2** 2020-12-02 15:03**MOT test number** 218664344233**Result** ✓ Passed**MOT #1** 2020-12-01 16:53**MOT test number** 216102946612**Result** ✗ Failed**Fail** Offside Front Anti-roll bar linkage insecurely attached ball joint detached (5.3.3 (a) (i))**Advice** Coolant level low**Fail** Offside Front Headlamp not working on dipped beam (4.1.1 (a) (ii))**Fail** Nearside Front Tyre has ply or cords exposed (5.2.3 (d) (ii))**Fail** Offside Front Headlamp aim not tested (4.1.2 (b))**Advice** Offside Front Tyre worn close to legal limit/worn on edge (5.2.3 (e))



Tax & MOT check

✓
Taxed
Tax due:
1 March 2025

✓
MOT
Expires:
27 February 2025

Tax status	Valid until 1 March
Days left	307
MOT expiry date	27 February 2025
Full MOT history	See MOT history

Tax calculation

Vehicle class	48
Band	H
First licence fee (12 months)	£ 255,00,-
Standard rate (12 months)	£ 180,00,-
Standard rate (6 months)	£ 99,00,-
Premium rate (12 months)	£ 570,00,-
Premium rate (6 months)	£ 313,50,-



Damage history

Check the damage history for this RENAULT. See if, where and when this RENAULT had damage and the car repair costs. We also check if this RENAULT was scrapped. Download the premium report [here](#) for the results.

Damage 1

Date	
Category	
Type	

Damage 2

Date	
Category	
Type	



Extra RENAULT salvage check



If this vehicle was seen at a salvage auction we offer: vehicle pictures, salvage location, retail value. Download the premium report [here](#) for more information.

More info >



Vehicle valuation

What is this car worth? See the vehicle value of this RENAULT in the premium report. We check: purchase value, age, mileage, MOT history, damages and online sale prices.

Trade retail value	£ 19,999
Auction value	£ 19,999
Average private trade value	£ 19,999

More info >



Owner history

For how long did the current and previous owner(s) have this RENAULT? How many owners did this RENAULT have? Check it in the premium report and see all owner registrations. Download the full report [here](#).

Owner	Since
Owner	Since
Owner	Since
Owner	Since
Owner	Since
Owner	Since
Owner	Since

More info >

Plate changes

See in this check if this RENAULT had different number plates.

Number of plates	1
Current registration	XXXXXX
Plate since	2019-01-01
Current registration	XXXXXX
Plate since	2019-01-01

More info >



Finance check

Check if this RENAULT is financed, has an outstanding loan or finance agreement. If you are purchasing a vehicle it is smart to ensure that any finance that may have been taken out on this RENAULT has been settled.

If not, and you buy this RENAULT then you could lose the money and the car you paid for.

Download the premium report [here](#) and check if this RENAULT is financed.

Finance company	RENAULT	2024
Date of agreement	RENAULT	2024
Agreement type	RENAULT	2024
Agreement term	RENAULT	2024
Agreement number	RENAULT	2024
Contact info	RENAULT	2024

More info >



Mileage check

Odometer	In miles
Mileage registrations	14
First mileage registration	2017-12-27
Last registration	2024-02-28
Complete history	See info



Registration #1	2017-12-27	15 mi
Registration #2	2020-12-01	45.139 mi
Registration #3	2020-12-02	45.139 mi
Registration #4	2020-12-02	45.139 mi
Registration #5	2020-12-02	45.139 mi
Registration #6	2020-12-02	45.139 mi
Registration #7	2020-12-02	45.139 mi
Registration #8	2020-12-02	45.139 mi
Registration #9	2020-12-02	45.139 mi
Registration #10	2020-12-02	45.139 mi
Registration #11	2020-12-02	45.139 mi
Registration #12	2020-12-02	45.139 mi
Registration #13	2020-12-02	45.139 mi
Registration #14	2020-12-02	45.139 mi

More info >



Car features

The RENAULT factory car options list is only available in the premium report.

S0225	Air conditioning
S0295	
S0482	
S0501	
S0566	
S0567	
S0569	

View the complete RENAULT factory list for this vehicle [here](#).

More info >

Safety ratings

NCAP rating	★★★★★
Adult	91%
Children	76%
Pedestrian	42%
Safety systems	99%
Overall rating	79%
Video	see crash video



Dimensions & weight

Width	1866 mm
Height	1655 mm
Length	4634 mm
Wheel base	2804 mm
Kerb weight	1485 kg
Max. allowed weight	2252 kg

Additional information

Fuel tank capacity	53 l
Fuel delivery	Direct Injection
Number of doors	5
Number of seats	7

Number of axles	2
Engine number	D223367