



report date: 2024-03-28

General information

| | |
|---------------------|-----------------------------------|
| Make | TESLA |
| Model | MODEL X LONG RANGE AWD ALL MODELS |
| Colour | Grey |
| Year of manufacture | 2020 |
| Top speed | 140 mph |
| 0 - 60 mph | 5.3 seconds |
| Gearbox | 1 speed automatic |

Engine & fuel consumption

| | |
|-------------|---------------------|
| Power | 302 BHP |
| Max. torque | 225 Nm at 5.200 rpm |
| Fuel type | Electricity |





Internet history

Entry 2

| | |
|---------------|-----------------------------|
| Date | 2022-12-31 |
| Pictures | 20 |
| Listing price | View report |

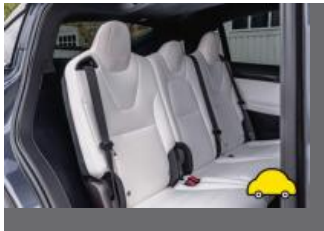

source: autotrader.co.uk

Entry 1

| | |
|---------------|-----------------------------|
| Date | 2021-05-26 |
| Pictures | 1 |
| Listing price | View report |



source: autotrader.co.uk



MOT history

| | |
|--------------------|------------|
| MOT expiry date | 2024-12-21 |
| MOT pass rate | 100 % |
| MOT passed | 1 |
| Failed MOT tests | 0 |
| Total advice items | 0 |
| Total items failed | 0 |

| | |
|------------------|------------------|
| MOT #1 | 2023-12-22 09:36 |
| MOT test number | 350983717148 |
| Result | ✓ Passed |
| Next expiry date | 2024-12-21 |



Tax & MOT check

✓
Taxed
Tax due:
1 January 2025

✓
MOT
Expires:
21 December 2024

| | | |
|------------------|--|---------------------------------|
| Tax status | | Valid until 1 January |
| Days left | | 248 |
| MOT expiry date | | 21 December 2024 |
| Full MOT history | | See MOT history |



Damage history

Check the damage history for this TESLA. See if, where and when this TESLA had damage and the car repair costs. We also check if this TESLA was scrapped. Download the premium report [here](#) for the results.

Damage 1

| | |
|----------|--|
| Date | |
| Category | |
| Type | |

Damage 2

| | |
|----------|--|
| Date | |
| Category | |
| Type | |



Extra TESLA salvage check



If this vehicle was seen at a salvage auction we offer: vehicle pictures, salvage location, retail value. Download the premium report [here](#) for more information.

More info >



Vehicle valuation

What is this car worth? See the vehicle value of this TESLA in the premium report. We check: purchase value, age, mileage, MOT history, damages and online sale prices.

| | |
|-----------------------------|----------|
| Trade retail value | £ 19,999 |
| Auction value | £ 19,999 |
| Average private trade value | £ 19,999 |

More info >



Owner history

For how long did the current and previous owner(s) have this TESLA? How many owners did this TESLA have? Check it in the premium report and see all owner registrations. Download the full report [here](#).

| | |
|-------|------------|
| Owner | Start date |
| Owner | Start date |
| Owner | Start date |
| Owner | Start date |
| Owner | Start date |
| Owner | Start date |
| Owner | Start date |

More info >

Plate changes

See in this check if this TESLA had different number plates.

| | |
|----------------------|------------|
| Number of plates | 1 |
| Current registration | |
| Plate since | 2024-03-28 |
| Current registration | |
| Plate since | 2024-03-28 |

More info >



Finance check

Check if this TESLA is financed, has an outstanding loan or finance agreement. If you are purchasing a vehicle it is smart to ensure that any finance that may have been taken out on this TESLA has been settled.

If not, and you buy this TESLA then you could lose the money and the car you paid for.

Download the premium report [here](#) and check if this TESLA is financed.

| | |
|-------------------|-------------|
| Finance company | XXXXXXXX XX |
| Date of agreement | XXXXXXXX XX |
| Agreement type | XXXXXXXX XX |
| Agreement term | XXXXXXXX XX |
| Agreement number | XXXXXXXX XX |
| Contact info | XXXXXXXX XX |

More info >



Mileage check

| | |
|----------------------------|--------------------------|
| Odometer | In miles |
| Mileage registrations | 4 |
| First mileage registration | 2020-09-25 |
| Last registration | 2023-12-22 |
| Complete history | See info |



| | | |
|-----------------|------------|------|
| Registration #1 | 2020-09-25 | 6 mi |
| Registration #2 | | |
| Registration #3 | | |
| Registration #4 | | |

More info >



Safety ratings

| | |
|----------------|---------------------------------|
| NCAP rating | ★★★★★ |
| Adult | 96% |
| Children | 86% |
| Pedestrian | 74% |
| Safety systems | 94% |
| Overall rating | 89% |
| Video | see crash video |

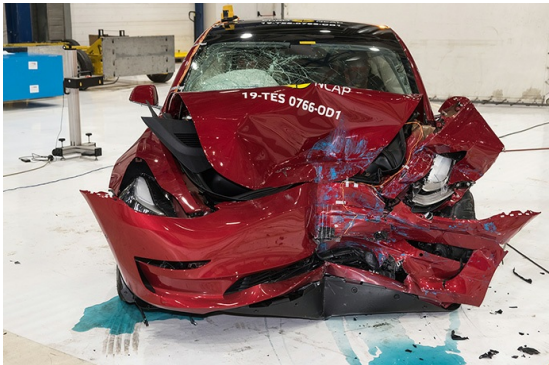

Dimensions & weight

| | |
|---------------------|---------|
| Width | 1850 mm |
| Height | 1433 mm |
| Length | 4694 mm |
| Wheel base | 2875 mm |
| Kerb weight | 2180 kg |
| Max. allowed weight | 2060 kg |

Additional information

| | |
|-----------------|----------------|
| Fuel delivery | Not Applicable |
| Number of doors | 4 |
| Number of seats | 5 |
| Number of axles | 2 |
| Engine number | 3D5 |