



MM2IHLZ

report date: 2024-03-29

General information

|                     |                                |
|---------------------|--------------------------------|
| Make                | BMW                            |
| Model               | M135I XDRIVE AUTO M135I XDRIVE |
| Colour              | -                              |
| Year of manufacture | -                              |
| Top speed           | 155 mph                        |
| Gearbox             | 8 speed automatic              |

Engine & fuel consumption

|                      |                     |
|----------------------|---------------------|
| Power                | 302 BHP             |
| Max. torque          | 450 Nm at 1.750 rpm |
| Cylinders            | 4                   |
| Fuel type            | Petrol              |
| Consumption combined | 34.5 mpg            |



LABEL UNKNOWN



Internet history

Entry 1

|               |                             |
|---------------|-----------------------------|
| Date          | 2021-09-28                  |
| Pictures      | 0                           |
| Listing price | <a href="#">View report</a> |

source: heycar.co.uk



Damage history

Check the damage history for this BMW. See if, where and when this BMW had damage and the car repair costs. We also check if this BMW was scrapped. Download the premium report [here](#) for the results.

Damage 1

|          |  |
|----------|--|
| Date     |  |
| Category |  |
| Type     |  |

Damage 2

|          |  |
|----------|--|
| Date     |  |
| Category |  |
| Type     |  |



Extra BMW salvage check



If this vehicle was seen at a salvage auction we offer: vehicle pictures, salvage location, retail value. Download the premium report [here](#) for more information.

More info >



Vehicle valuation

What is this car worth? See the vehicle value of this BMW in the premium report. We check: purchase value, age, mileage, MOT history, damages and online sale prices.

|                             |          |
|-----------------------------|----------|
| Trade retail value          | £ 19,999 |
| Auction value               | £ 19,999 |
| Average private trade value | £ 19,999 |

More info >



Owner history

For how long did the current and previous owner(s) have this BMW? How many owners did this BMW have? Check it in the premium report and see all owner registrations. Download the full report [here](#).

|       |            |
|-------|------------|
| Owner | Start date |
| Owner | Start date |
| Owner | Start date |
| Owner | Start date |
| Owner | Start date |
| Owner | Start date |
| Owner | Start date |

More info >

Plate changes

See in this check if this BMW had different number plates.

|                      |            |
|----------------------|------------|
| Number of plates     | 1          |
| Current registration |            |
| Plate since          | 2024-03-29 |
| Current registration |            |
| Plate since          | 2024-03-29 |

More info >



Finance check

Check if this BMW is financed, has an outstanding loan or finance agreement. If you are purchasing a vehicle it is smart to ensure that any finance that may have been taken out on this BMW has been settled.

If not, and you buy this BMW then you could lose the money and the car you paid for.

Download the premium report [here](#) and check if this BMW is financed.

|                   |          |      |
|-------------------|----------|------|
| Finance company   | XXXXXXXX | XXXX |
| Date of agreement | XXXXXXXX | XXXX |
| Agreement type    | XXXXXXXX | XXXX |
| Agreement term    | XXXXXXXX | XXXX |
| Agreement number  | XXXXXXXX | XXXX |
| Contact info      | XXXXXXXX | XXXX |

More info >



Mileage check

Mileage registrations 1



Registration #1 2019-2020 2021-2022

More info >



Car features

The BMW factory car options list is only available in the premium report.

|       |                  |
|-------|------------------|
| S0225 | Air conditioning |
| S0295 |                  |
| S0482 |                  |
| S0501 |                  |
| S0566 |                  |
| S0567 |                  |
| S0569 |                  |

View the complete BMW factory list for this vehicle [here](#).

More info >

Safety ratings

|                |                                 |
|----------------|---------------------------------|
| NCAP rating    | ★★★★★                           |
| Adult          | 83%                             |
| Children       | 87%                             |
| Pedestrian     | 76%                             |
| Safety systems | 72%                             |
| Overall rating | 80%                             |
| Video          | <a href="#">see crash video</a> |

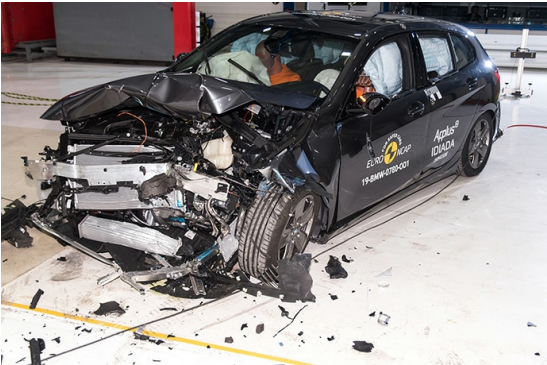

Dimensions & weight

|        |         |
|--------|---------|
| Width  | 1799 mm |
| Height | 1434 mm |
| Length | 4319 mm |

Additional information

|                 |         |
|-----------------|---------|
| Number of axles | 2       |
| Engine number   | UNKNOWN |