



HYUNDAI



report date: 2024-03-28

General information

Make	HYUNDAI
Model	IONIQ SE
Colour	Silver
Year of manufacture	2017
Top speed	115 mph
0 - 60 mph	10.8 seconds
Gearbox	6 speed automatic

Engine & fuel consumption

Power	140 BHP
Max. torque	265 Nm at 4.000 rpm
Engine capacity	1.580 cc
Cylinders	4
Fuel type	Hybrid / Electric
Consumption city	83.1 mpg
Consumption extra urban	78.5 mpg
Consumption combined	83.1 mpg
CO2 emission	79 g/km
CO2 label	A





Internet history

Entry 1

Date	2021-01-31
Pictures	10
Listing price	View report



source: [autoonline.co.uk](https://www.autoonline.co.uk)



MOT history

MOT expiry date	2025-03-13
MOT pass rate	89 %
MOT passed	8
Failed MOT tests	1
Total advice items	6
Total items failed	0

MOT #9	2024-03-14 15:44
MOT test number	258538422193
Result	✓ Passed
Next expiry date	2025-03-13

MOT #8	2023-10-05 13:37
MOT test number	774995934012
Result	✓ Passed

MOT #7	2023-03-20 15:54
MOT test number	873418603105
Result	✓ Passed

MOT #6	2022-09-27 08:24
MOT test number	214706703044
Result	✓ Passed

Advice Offside Front Tyre worn close to legal limit/worn on edge (5.2.3 (e))

MOT #5	2022-03-29 14:11
MOT test number	369639543536
Result	✓ Passed

**MOT #4** 2021-10-04 15:22**MOT test number** 141234317439**Result** ✓ Passed**MOT #3** 2021-04-06 14:48**MOT test number** 473967407494**Result** ✓ Passed**Advice** Engine Under Tray Cover**MOT #2** 2020-10-09 16:20**MOT test number** 498400580295**Result** ✓ Passed**Advice** Offside Rear tyre tread wearing unevenly**MOT #1** 2020-10-09 14:12**MOT test number** 651784234695**Result** ✗ Failed**Advice** Offside Rear tyre tread wearing unevenly**Advice** Nearside Front Tyre worn close to legal limit/worn on edge (5.2.3 (e))**MAJOR** Offside Front Tyre has a cut in excess of the requirements deep enough to reach the ply or cords (5.2.3 (d) (i))



Tax & MOT check

✓
Taxed
Tax due:
1 March 2025

✓
MOT
Expires:
13 March 2025

Tax status	Valid until 1 March
Days left	307
MOT expiry date	13 March 2025
Full MOT history	See MOT history

Tax calculation

Vehicle class	59
Band	D
First licence fee (12 months)	£ 120,00,-
Standard rate (12 months)	£ 170,00,-
Standard rate (6 months)	£ 93,50,-
Premium rate (12 months)	£ 560,00,-
Premium rate (6 months)	£ 308,00,-



Damage history

Check the damage history for this HYUNDAI. See if, where and when this HYUNDAI had damage and the car repair costs. We also check if this HYUNDAI was scrapped. Download the premium report [here](#) for the results.

Damage 1

Date	
Category	
Type	

Damage 2

Date	
Category	
Type	



Extra HYUNDAI salvage check



If this vehicle was seen at a salvage auction we offer: vehicle pictures, salvage location, retail value. Download the premium report [here](#) for more information.

More info >



Vehicle valuation

What is this car worth? See the vehicle value of this HYUNDAI in the premium report. We check: purchase value, age, mileage, MOT history, damages and online sale prices.

Trade retail value	£ 19,299
Auction value	£ 19,299
Average private trade value	£ 19,299

More info >



Owner history

For how long did the current and previous owner(s) have this HYUNDAI? How many owners did this HYUNDAI have? Check it in the premium report and see all owner registrations. Download the full report [here](#).

Owner	Registration
Owner	Registration
Owner	Registration
Owner	Registration
Owner	Registration
Owner	Registration
Owner	Registration

More info >

Plate changes

See in this check if this HYUNDAI had different number plates.

Number of plates	1
Current registration	
Plate since	2019-03-28
Current registration	
Plate since	2019-03-28

More info >



Finance check

Check if this HYUNDAI is financed, has an outstanding loan or finance agreement. If you are purchasing a vehicle it is smart to ensure that any finance that may have been taken out on this HYUNDAI has been settled.

If not, and you buy this HYUNDAI then you could lose the money and the car you paid for.

Download the premium report [here](#) and check if this HYUNDAI is financed.

Finance company	XXXXXXXX	XXXX
Date of agreement	XXXXXXXX	XXXX
Agreement type	XXXXXXXX	XXXX
Agreement term	XXXXXXXX	XXXX
Agreement number	XXXXXXXX	XXXX
Contact info	XXXXXXXX	XXXX

More info >



Mileage check

Odometer	In miles
Mileage registrations	11
First mileage registration	2017-12-22
Last registration	2024-03-14
Complete history	See info



Registration #1	2017-12-22	18 mi
Registration #2	2020-10-09	30.499 mi
Registration #3	2020-10-09	30.499 mi
Registration #4	2020-10-09	30.499 mi
Registration #5	2021-04-06	31.256 mi
Registration #6	2021-10-04	48.739 mi
Registration #7	2021-10-04	48.739 mi
Registration #8	2021-10-04	48.739 mi
Registration #9	2021-10-04	48.739 mi
Registration #10	2021-10-04	48.739 mi
Registration #11	2021-10-04	48.739 mi

More info >



Car features

The HYUNDAI factory car options list is only available in the premium report.

S0225	Air conditioning
S0295	
S0482	
S0501	
S0566	
S0567	
S0569	

View the complete HYUNDAI factory list for this vehicle [here](#).

More info >

Safety ratings

NCAP rating	★★★★★
Adult	91%
Children	80%
Pedestrian	70%
Safety systems	82%
Overall rating	83%
Video	see crash video

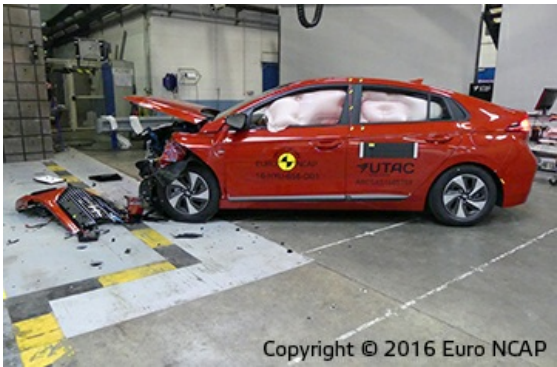

Copyright © 2016 Euro NCAP

Dimensions & weight

Width	1820 mm
Height	1450 mm
Length	4470 mm
Wheel base	2700 mm
Kerb weight	1370 kg
Max. allowed weight	1870 kg

Additional information

Fuel tank capacity	45 l
Fuel delivery	Direct Injection
Number of doors	5
Number of seats	5

Number of axles	2
Engine number	G4LEHU439300