



report date: 2024-03-29

General information

Make	MAZDA
Model	6 D SPORT NAV PLUS
Colour	Blue
Year of manufacture	2018
Top speed	140 mph
0 - 60 mph	8.6 seconds
Gearbox	6 speed Manual

Engine & fuel consumption

Power	181 BHP
Max. torque	445 Nm at 2.000 rpm
Engine capacity	2.191 cc
Cylinders	4
Fuel type	Diesel
Consumption city	51.4 mpg
Consumption extra urban	65.7 mpg
Consumption combined	51.4 mpg
CO2 emission	126 g/km
CO2 label	D





Internet history

Entry 1

Date	2022-07-20
Pictures	0
Listing price	<a href="#">View report</a>

source: cargurus.co.uk

**MOT history**

<b>MOT expiry date</b>	2024-08-15
<b>MOT pass rate</b>	100 %
<b>MOT passed</b>	3
<b>Failed MOT tests</b>	0
<b>Total advice items</b>	5
<b>Total items failed</b>	0

**MOT #3** 2023-08-07 15:57**MOT test number** 555609971898**Result** ✓ Passed**Next expiry date** 2024-08-15**Advice** Nearside Rear Tyre worn close to legal limit/worn on edge 3mm (5.2.3 (e))**Minor** Offside Front Windscreen wiper blade defective (3.4 (b) (i))**MOT #2** 2022-08-16 10:38**MOT test number** 343825057106**Result** ✓ Passed**MOT #1** 2021-09-29 08:35**MOT test number** 659282972239**Result** ✓ Passed**Advice** Front Brake hydraulic reservoir close to minimum mark (1.1.10 (d) (i))**Advice** Front Brake pad(s) wearing thin 2mm (1.1.13 (a) (ii))**Advice** Front Brake disc worn, but not excessively (1.1.14 (a) (i))



Tax & MOT check

✓  
**Taxed**  
**Tax due:**  
1 August 2024

✓  
**MOT**  
**Expires:**  
15 August 2024

<b>Tax status</b>	Valid until 1 August
<b>Days left</b>	94
<b>MOT expiry date</b>	15 August 2024
<b>Full MOT history</b>	<a href="#">See MOT history</a>

Tax calculation

<b>Vehicle class</b>	49
<b>Band</b>	G
<b>First licence fee (12 months)</b>	£ 210,00,-
<b>First licence fee diesel non RDE2 tested (12 months)</b>	£ 255,00,-
<b>Standard rate (12 months)</b>	£ 180,00,-
<b>Standard rate (6 months)</b>	£ 99,00,-
<b>Premium rate (12 months)</b>	£ 570,00,-
<b>Premium rate (6 months)</b>	£ 313,50,-



Damage history

Check the damage history for this MAZDA. See if, where and when this MAZDA had damage and the car repair costs. We also check if this MAZDA was scrapped. Download the premium report [here](#) for the results.

Damage 1

Date	
Category	
Type	



Damage 2

Date	
Category	
Type	

Extra MAZDA salvage check



If this vehicle was seen at a salvage auction we offer: vehicle pictures, salvage location, retail value. Download the premium report [here](#) for more information.

More info >



Vehicle valuation

What is this car worth? See the vehicle value of this MAZDA in the premium report. We check: purchase value, age, mileage, MOT history, damages and online sale prices.

Trade retail value	£ 19,999
Auction value	£ 19,999
Average private trade value	£ 19,999

More info >



Owner history

For how long did the current and previous owner(s) have this MAZDA? How many owners did this MAZDA have? Check it in the premium report and see all owner registrations. Download the full report [here](#).

Owner	Registration
Owner	Registration
Owner	Registration
Owner	Registration
Owner	Registration
Owner	Registration
Owner	Registration

More info >

Plate changes

See in this check if this MAZDA had different number plates.

Number of plates	1
Current registration	HX68GJJ
Plate since	2019-03-29
Current registration	HX68GJJ
Plate since	2019-03-29

More info >



Finance check

Check if this MAZDA is financed, has an outstanding loan or finance agreement. If you are purchasing a vehicle it is smart to ensure that any finance that may have been taken out on this MAZDA has been settled.

If not, and you buy this MAZDA then you could lose the money and the car you paid for.

Download the premium report [here](#) and check if this MAZDA is financed.

Finance company	XXXXXXXXXX	XXXX
Date of agreement	XXXXXXXXXX	XXXX
Agreement type	XXXXXXXXXX	XXXX
Agreement term	XXXXXXXXXX	XXXX
Agreement number	XXXXXXXXXX	XXXX
Contact info	XXXXXXXXXX	XXXX

More info >



Mileage check

Odometer	In miles
Mileage registrations	5
First mileage registration	2018-09-29
Last registration	2023-08-07
Complete history	<a href="#">See info</a>



Registration #1	2018-09-29	18 mi
Registration #2	2021-09-29	45.468 mi
Registration #3	2022-09-29	55,577 mi
Registration #4	2023-09-29	55,577 mi
Registration #5	2023-09-29	55,577 mi

More info >



Safety ratings

NCAP rating	★★★★★
Adult	95%
Children	91%
Pedestrian	66%
Safety systems	73%
Overall rating	84%
Video	<a href="#">see crash video</a>

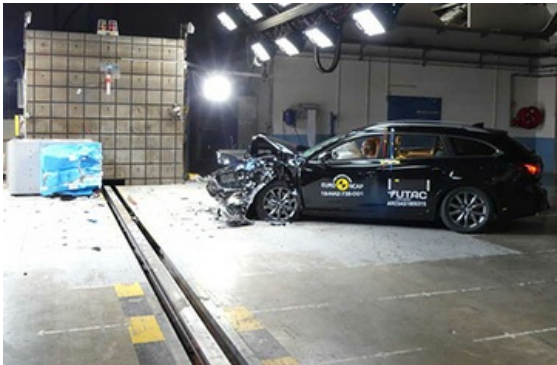

Dimensions & weight

Width	1840 mm
Height	1475 mm
Length	4805 mm
Wheel base	2750 mm
Kerb weight	1706 kg
Max. allowed weight	2217 kg

Additional information

Fuel tank capacity	62 l
Fuel delivery	Direct Injection
Number of doors	5
Number of seats	5
Number of axles	2
Engine number	SH 30884210