



UK

BLI9NCY

report date: 2024-03-28

General information

Make	NISSAN
Model	QASHQAI N-CONNECTA DIG-T DIG-T N-CONNECTA
Colour	-
Year of manufacture	-
Top speed	120 mph
Gearbox	6 speed Manual

Engine & fuel consumption

Power	140 BHP
Max. torque	240 Nm at 3.500 rpm
Cylinders	4
Fuel type	Petrol
Consumption city	40.1 mpg
Consumption extra urban	61.4 mpg
Consumption combined	40.4 mpg



LABEL UNKNOWN



Internet history

Entry 3

Date	2021-11-11
Pictures	11
Listing price	View report



source: cargurus.co.uk

Entry 2

Date	2021-11-11
Pictures	0
Listing price	View report

source: heycar.co.uk

Entry 1

Date	2021-11-10
Pictures	11
Listing price	View report



source: autotrader.co.uk



Damage history

Check the damage history for this NISSAN. See if, where and when this NISSAN had damage and the car repair costs. We also check if this NISSAN was scrapped. Download the premium report [here](#) for the results.

Damage 1

Date	
Category	
Type	

Damage 2

Date	
Category	
Type	



Extra NISSAN salvage check



If this vehicle was seen at a salvage auction we offer: vehicle pictures, salvage location, retail value. Download the premium report [here](#) for more information.

More info >



Vehicle valuation

What is this car worth? See the vehicle value of this NISSAN in the premium report. We check: purchase value, age, mileage, MOT history, damages and online sale prices.

Trade retail value	£ 19,299
Auction value	£ 19,299
Average private trade value	£ 19,299

More info >



Owner history

For how long did the current and previous owner(s) have this NISSAN? How many owners did this NISSAN have? Check it in the premium report and see all owner registrations. Download the full report [here](#).

Owner	Registration
Owner	Registration
Owner	Registration
Owner	Registration
Owner	Registration
Owner	Registration
Owner	Registration

More info >

Plate changes

See in this check if this NISSAN had different number plates.

Number of plates	1
Current registration	
Plate since	2024-03-28
Current registration	
Plate since	2024-03-28

More info >



Finance check

Check if this NISSAN is financed, has an outstanding loan or finance agreement. If you are purchasing a vehicle it is smart to ensure that any finance that may have been taken out on this NISSAN has been settled.

If not, and you buy this NISSAN then you could lose the money and the car you paid for.

Download the premium report [here](#) and check if this NISSAN is financed.

Finance company	XXXXXXXXXX	XXXX
Date of agreement	XXXXXXXXXX	XXXX
Agreement type	XXXXXXXXXX	XXXX
Agreement term	XXXXXXXXXX	XXXX
Agreement number	XXXXXXXXXX	XXXX
Contact info	XXXXXXXXXX	XXXX

More info >



Mileage check

Mileage registrations	3
Complete history	See info



Registration #1	2020-05-20	25,000 miles
Registration #2	2020-05-20	25,000 miles
Registration #3	2020-05-20	25,000 miles

More info >



Car features

The NISSAN factory car options list is only available in the premium report.

S0225	Air conditioning
S0295	
S0482	
S0501	
S0566	
S0567	
S0569	

View the complete NISSAN factory list for this vehicle [here](#).

More info >

Safety ratings

NCAP rating	★★★★★
Adult	88%
Children	83%
Pedestrian	69%
Safety systems	79%
Overall rating	81%
Video	see crash video

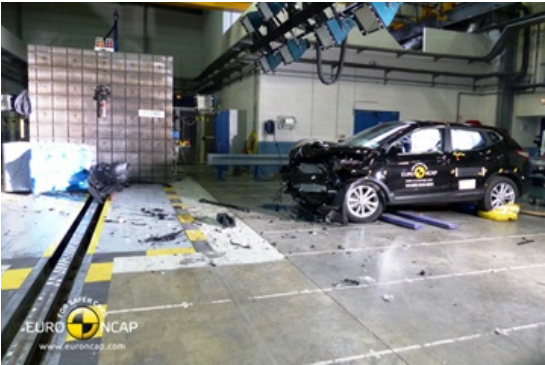

Dimensions & weight

Width	1806 mm
Height	1590 mm
Length	4394 mm
Wheel base	2646 mm
Kerb weight	1300 kg
Max. allowed weight	1870 kg

Additional information

Fuel tank capacity	55 l
Fuel delivery	Direct Injection
Number of doors	5
Number of seats	5

Number of axles	2
Engine number	032825A