



report date: 2024-03-28

General information

Make	NISSAN
Model	PATHFINDER DCI AVENTURA
Colour	Silver
Year of manufacture	2007
Top speed	109 mph
0 - 60 mph	11.8 seconds
Gearbox	5 speed automatic

Engine & fuel consumption

Power	172 BHP
Max. torque	403 Nm at 2.000 rpm
Engine capacity	2.488 cc
Cylinders	4
Fuel type	Diesel
Consumption city	21.4 mpg
Consumption extra urban	34.0 mpg
Consumption combined	28.0 mpg
CO2 emission	276 g/km
CO2 label	M





Internet history

Entry 1

Date	2021-06-24
Pictures	25
Listing price	View report



source: [autotrader.co.uk](https://www.autotrader.co.uk)



MOT history

MOT expiry date	2024-06-29
MOT pass rate	76 %
MOT passed	13
Failed MOT tests	4
Total advice items	5
Total items failed	5

MOT #17	2023-06-20 11:45
MOT test number	964910269983
Result	✓ Passed
Next expiry date	2024-06-29

MOT #16	2022-06-30 15:08
MOT test number	455196988890
Result	✓ Passed

MOT #15	2022-06-30 13:47
MOT test number	309128354377
Result	✗ Failed
MAJOR Nearside Rear Coil spring fractured or broken (5.3.1 (b) (i))	

MOT #14	2021-02-19 14:53
MOT test number	847182785055
Result	✓ Passed
Advice	Front Brake disc worn, pitted or scored, but not seriously weakened both sides (1.1.14 (a) (ii))
Advice	Front Brake pad(s) wearing thin both sides (1.1.13 (a) (ii))

**MOT #13** 2020-02-26 09:49**MOT test number** 241487295954**Result** ✓ Passed**MOT #12** 2018-09-10 05:49**MOT test number** 736225235548**Result** ✓ Passed**MOT #11** 2017-09-22 15:42**MOT test number** 169017284709**Result** ✓ Passed**MOT #10** 2016-11-28 15:36**MOT test number** 350418757835**Result** ✓ Passed**MOT #9** 2016-11-28 08:40**MOT test number** 492339111205**Result** ✗ Failed**Advice** Offside Rear Brake pad(s) wearing thin (3.5.1g)**Fail** Offside Front Brake pad(s) less than 1.5 mm thick (3.5.1g)**Fail** Offside Front Windscreen wiper does not clear the windscreen effectively (8.2.2)**MOT #8** 2015-11-23 15:39**MOT test number** 242454469004**Result** ✓ Passed

**MOT #7** 2015-11-23 15:39**MOT test number** 848037218975**Result** ✗ Failed**Pass with rectification** Offside Front Headlamp aim beam image obviously incorrect (1.8.A.1b)**MOT #6** 2014-12-08 14:57**MOT test number** 769322244393**Result** ✓ Passed**MOT #5** 2013-12-17 15:29**MOT test number** 995091153383**Result** ✓ Passed**MOT #4** 2013-12-17 15:29**MOT test number** 465091653326**Result** ✗ Failed**Pass with rectification** Offside Front Windscreen wiper does not clear the windscreen effectively (8.2.2)**Pass with rectification** Nearside Front Windscreen wiper does not clear the windscreen effectively (8.2.2)**MOT #3** 2012-12-05 10:22**MOT test number** 507380342387**Result** ✓ Passed**MOT #2** 2011-12-13 12:47**MOT test number** 129107041384**Result** ✓ Passed**Advice** Front Brake pad(s) wearing thin (3.5.1g)



MOT #1	2010-12-20 17:09
MOT test number	630644050350
Result	✓ Passed



Tax & MOT check

✓
Taxed
Tax due:
1 July 2024

✓
MOT
Expires:
29 June 2024

Tax status	Valid until 1 July
Days left	64
MOT expiry date	29 June 2024
Full MOT history	See MOT history

Tax calculation

Vehicle class	49
Band	M
Single payment (12 months)	£ 695,00,-
Single six month payment	£ 382,25,-
Total payable by 12 monthly instalments	£ 729,75,-



Damage history

Check the damage history for this NISSAN. See if, where and when this NISSAN had damage and the car repair costs. We also check if this NISSAN was scrapped. Download the premium report [here](#) for the results.

Damage 1

Date	
Category	
Type	

Damage 2

Date	
Category	
Type	



Extra NISSAN salvage check



If this vehicle was seen at a salvage auction we offer: vehicle pictures, salvage location, retail value. Download the premium report [here](#) for more information.

More info >



Vehicle valuation

What is this car worth? See the vehicle value of this NISSAN in the premium report. We check: purchase value, age, mileage, MOT history, damages and online sale prices.

Trade retail value	£ 19,999
Auction value	£ 19,999
Average private trade value	£ 19,999

More info >



Owner history

For how long did the current and previous owner(s) have this NISSAN? How many owners did this NISSAN have? Check it in the premium report and see all owner registrations. Download the full report [here](#).

*****	*****
*****	*****
*****	*****
*****	*****
*****	*****
*****	*****
*****	*****

More info >

Plate changes

See in this check if this NISSAN had different number plates.

Number of plates	1
Current registration	*****
Plate since	2019-06-29
Current registration	*****
Plate since	2019-06-29

More info >



Finance check

Check if this NISSAN is financed, has an outstanding loan or finance agreement. If you are purchasing a vehicle it is smart to ensure that any finance that may have been taken out on this NISSAN has been settled.

If not, and you buy this NISSAN then you could lose the money and the car you paid for.

Download the premium report [here](#) and check if this NISSAN is financed.

Finance company	XXXXXXXXXX	XXXX
Date of agreement	XXXXXXXXXX	XXXX
Agreement type	XXXXXXXXXX	XXXX
Agreement term	XXXXXXXXXX	XXXX
Agreement number	XXXXXXXXXX	XXXX
Contact info	XXXXXXXXXX	XXXX

More info >



Mileage check

Odometer	In miles
Mileage registrations	18
First mileage registration	2007-09-27
Last registration	2023-06-20
Complete history	See info



Registration #1	2007-09-27	18 mi
Registration #2	2010-12-20	15.929 mi
Registration #3	2011-12-13	26.260 mi
Registration #4	2012-12-05	33.549 mi
Registration #5	2013-12-17	42.614 mi
Registration #6	2014-12-08	54.114 mi
Registration #7	2015-11-23	63.584 mi
Registration #8	2015-11-23	63.584 mi
Registration #9	2016-11-28	73.775 mi
Registration #10	2016-11-28	73.775 mi
Registration #11	2016-11-28	73.775 mi
Registration #12	2016-11-28	73.775 mi
Registration #13	2016-11-28	73.775 mi
Registration #14	2016-11-28	73.775 mi
Registration #15	2016-11-28	73.775 mi
Registration #16	2016-11-28	73.775 mi
Registration #17	2016-11-28	73.775 mi
Registration #18	2016-11-28	73.775 mi

More info >



Car features

The NISSAN factory car options list is only available in the premium report.

S0225	Air conditioning
S0295	
S0482	
S0501	
S0566	
S0567	
S0569	

View the complete NISSAN factory list for this vehicle [here](#).

More info >

Safety ratings

NCAP rating

Video [see crash video](#)

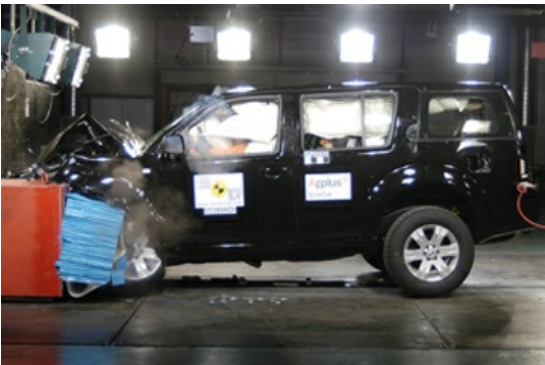

Dimensions & weight

Width	1850 mm
Height	1783 mm
Length	4740 mm
Wheel base	2850 mm
Kerb weight	2229 kg
Max. allowed weight	2880 kg

Additional information

Fuel tank capacity	80 l
Fuel delivery	Direct Injection
Number of doors	5
Number of seats	7

Number of axles	2
Engine number	883173