



HONDA



report date: 2024-03-28

General information

Make	HONDA
Model	ACCORD VTEC EX
Colour	Silver
Year of manufacture	2006
Top speed	134 mph
0 - 60 mph	10.6 seconds
Gearbox	5 speed automatic

Engine & fuel consumption

Power	153 BHP
Max. torque	190 Nm at 4.500 rpm
Engine capacity	1.998 cc
Cylinders	4
Fuel type	Petrol
Consumption city	23.2 mpg
Consumption extra urban	44.8 mpg
Consumption combined	33.6 mpg
CO2 emission	200 g/km
CO2 label	J





Internet history

Entry 1

Date	2021-06-23
Pictures	4
Listing price	View report



source: [autotrader.co.uk](https://www.autotrader.co.uk)



MOT history

MOT expiry date	2025-02-04
MOT pass rate	88 %
MOT passed	15
Failed MOT tests	2
Total advice items	17
Total items failed	3

MOT #17	2024-02-05 15:12
MOT test number	419687468946
Result	✓ Passed
Next expiry date	2025-02-04

MOT #16	2022-08-12 13:17
MOT test number	363653834429
Result	✓ Passed
Advice	Offside Front Lower Suspension arm corroded but not seriously weakened (5.3.3 (b) (i))
Advice	Nearside Front Lower Suspension arm corroded but not seriously weakened (5.3.3 (b) (i))
Advice	Rear Brake pad(s) wearing thin (1.1.13 (a) (ii))
Advice	Rear Anti-roll bar corroded but not seriously weakened (5.3.3 (b) (i))
Advice	Rear Brake disc worn, pitted or scored, but not seriously weakened O/S & N/S (1.1.14 (a) (ii))

**MOT #15** 2021-08-18 16:23**MOT test number** 246054178043**Result** ✓ Passed

- Advice** Rear Anti-roll bar corroded but not seriously weakened (5.3.3 (b) (i))
- Advice** Offside Front Suspension arm corroded but not seriously weakened (5.3.3 (b) (i))
- Advice** Offside Front Lower Suspension arm pin or bush worn but not resulting in excessive movement Front Bush (5.3.4 (a) (i))
- Advice** Rear Brake disc worn, pitted or scored, but not seriously weakened (1.1.14 (a) (ii))
- Advice** Nearside Front Suspension arm corroded but not seriously weakened (5.3.3 (b) (i))
- Advice** Nearside Front Lower Suspension arm pin or bush worn but not resulting in excessive movement Front Bush (5.3.4 (a) (i))

MOT #14 2020-08-18 15:55**MOT test number** 473516150691**Result** ✓ Passed**MOT #13** 2019-07-31 11:57**MOT test number** 249356457807**Result** ✓ Passed**MOT #12** 2018-08-02 09:30**MOT test number** 196694962437**Result** ✓ Passed**MOT #11** 2017-08-24 14:53**MOT test number** 687935289836**Result** ✓ Passed

**MOT #10** 2016-08-10 15:51**MOT test number** 221118810060**Result** ✓ Passed**Advice** Nearside Rear brake disc worn, pitted or scored, but not seriously weakened (3.5.1i)**Advice** Offside Rear brake disc worn, pitted or scored, but not seriously weakened (3.5.1i)**MOT #9** 2015-08-11 09:57**MOT test number** 367213425254**Result** ✓ Passed**MOT #8** 2015-08-10 15:40**MOT test number** 786702625236**Result** ✗ Failed**Fail** Offside Front Anti-roll bar linkage worn and seriously weakened (2.4.G.1)**MOT #7** 2014-08-12 16:48**MOT test number** 405824524208**Result** ✓ Passed**Advice** Front Brake pad(s) wearing thin (3.5.1g)**MOT #6** 2014-08-11 10:16**MOT test number** 459293324227**Result** ✗ Failed**Advice** Front Brake pad(s) wearing thin (3.5.1g)**Fail** Nearside Front Anti-roll bar linkage fractured (2.4.G.1)**Advice** Rear Brake pad(s) wearing thin (3.5.1g)**Fail** Rear brake disc in such a condition that it is seriously weakened (3.5.1i)



MOT #5	2013-08-28 10:41
MOT test number	166070543293
Result	✓ Passed
Advice	Rear brake disc worn, pitted or scored, but not seriously weakened (3.5.1i)

MOT #4	2012-09-06 16:23
MOT test number	197810752268
Result	✓ Passed

MOT #3	2011-09-05 11:51
MOT test number	198438341247
Result	✓ Passed

MOT #2	2010-09-08 15:02
MOT test number	743431650203
Result	✓ Passed

MOT #1	2009-09-22 09:55
MOT test number	622735669206
Result	✓ Passed



Tax & MOT check

✓
Taxed
Tax due:
1 February 2025

✓
MOT
Expires:
4 February 2025

Tax status	Valid until 1 February
Days left	279
MOT expiry date	4 February 2025
Full MOT history	See MOT history

Tax calculation

Vehicle class	48
Band	J
Single payment (12 months)	£ 365,00,-
Single six month payment	£ 200,75,-
Total payable by 12 monthly instalments	£ 383,25,-



Damage history

Check the damage history for this HONDA. See if, where and when this HONDA had damage and the car repair costs. We also check if this HONDA was scrapped. Download the premium report [here](#) for the results.

Damage 1

Date	
Category	
Type	

Damage 2

Date	
Category	
Type	



Extra HONDA salvage check



If this vehicle was seen at a salvage auction we offer: vehicle pictures, salvage location, retail value. Download the premium report [here](#) for more information.

More info >



Vehicle valuation

What is this car worth? See the vehicle value of this HONDA in the premium report. We check: purchase value, age, mileage, MOT history, damages and online sale prices.

Trade retail value	£ 19,999
Auction value	£ 19,999
Average private trade value	£ 19,999

More info >



Owner history

For how long did the current and previous owner(s) have this HONDA? How many owners did this HONDA have? Check it in the premium report and see all owner registrations. Download the full report [here](#).

Owner	Since
Owner	Since
Owner	Since
Owner	Since
Owner	Since
Owner	Since
Owner	Since

More info >

Plate changes

See in this check if this HONDA had different number plates.

Number of plates	1
Current registration	RE560CG
Plate since	2019-03-28
Current registration	RE560CG
Plate since	2019-03-28

More info >



Finance check

Check if this HONDA is financed, has an outstanding loan or finance agreement. If you are purchasing a vehicle it is smart to ensure that any finance that may have been taken out on this HONDA has been settled.

If not, and you buy this HONDA then you could lose the money and the car you paid for.

Download the premium report [here](#) and check if this HONDA is financed.

Finance company	REDACTED	REDACTED
Date of agreement	REDACTED	REDACTED
Agreement type	REDACTED	REDACTED
Agreement term	REDACTED	REDACTED
Agreement number	REDACTED	REDACTED
Contact info	REDACTED	REDACTED

More info >



Mileage check

Odometer	In miles
Mileage registrations	19
First mileage registration	2006-09-28
Last registration	2024-02-05
Complete history	See info



Registration #1	2006-09-28	12 mi
Registration #2	2009-09-22	27.658 mi
Registration #3	2010-09-08	34.869 mi
Registration #4	2011-09-05	43.228 mi
Registration #5	2012-09-06	51.126 mi
Registration #6	2013-08-28	56.075 mi
Registration #7	2014-08-11	63.433 mi
Registration #8	2014-08-12	63.433 mi
Registration #9	2015-08-10	70.639 mi
Registration #10	2015-08-11	70.639 mi
Registration #11	2016-08-10	77.845 mi
Registration #12	2016-08-11	77.845 mi
Registration #13	2017-08-10	85.051 mi
Registration #14	2017-08-11	85.051 mi
Registration #15	2018-08-10	92.257 mi
Registration #16	2018-08-11	92.257 mi
Registration #17	2019-08-10	99.463 mi
Registration #18	2019-08-11	99.463 mi
Registration #19	2024-02-05	106.669 mi

More info >



Safety ratings

NCAP rating	★★★★☆
Video	see crash video

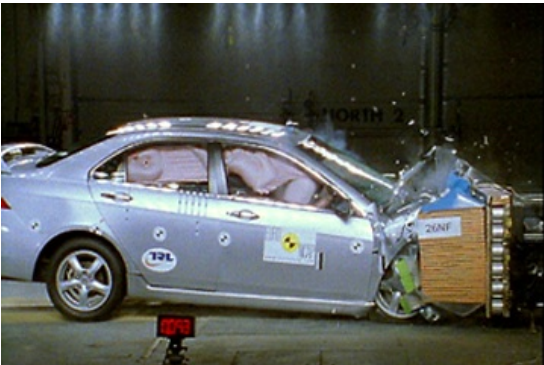

Dimensions & weight

Width	1760 mm
Height	1445 mm
Length	4665 mm
Wheel base	2670 mm
Kerb weight	1401 kg

Additional information

Fuel tank capacity	65 l
Fuel delivery	Multi-Point Injection
Number of doors	4
Number of seats	5
Engine number	K20Z21108111