



report date: 2024-03-28

General information

Make	BMW
Model	630 630I SPORT
Colour	Black
Year of manufacture	2007
Top speed	155 mph
Gearbox	6 speed automatic

Engine & fuel consumption

Power	255 BHP
Max. torque	300 Nm at 2.500 rpm
Engine capacity	2.996 cc
Cylinders	6
Fuel type	Petrol
Consumption city	20.3 mpg
Consumption extra urban	40.4 mpg
Consumption combined	29.7 mpg
CO2 emission	226 g/km
CO2 label	L





Internet history

Entry 1

Date	2021-05-28
Pictures	16
Listing price	View report

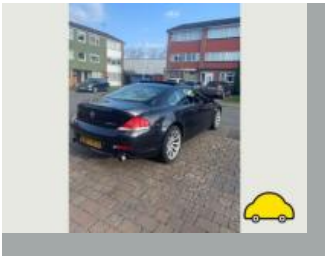
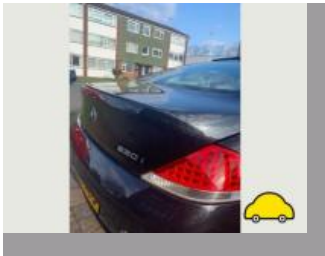
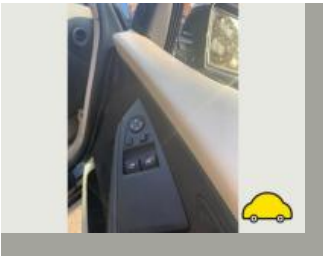

source: autotrader.co.uk



MOT history

MOT expiry date	2024-11-14
MOT pass rate	93 %
MOT passed	14
Failed MOT tests	1
Total advice items	22
Total items failed	3

MOT #15 2023-11-14 11:12

MOT test number 769031895189

Result ✓ Passed

Next expiry date 2024-11-14

Advice Nearside Rear Coil spring corroded (5.3.1 (b) (i))**Advice** Nearside Rear Lower Suspension arm pin or bush worn but not resulting in excessive movement
Front inner (5.3.4 (a) (i))**Advice** Offside Front Nail in tyre**Advice** Offside Rear Coil spring corroded (5.3.1 (b) (i))**Advice** Offside Rear Lower Suspension arm pin or bush worn but not resulting in excessive movement
Front inner (5.3.4 (a) (i))

MOT #14 2022-11-12 12:17

MOT test number 498951849126

Result ✓ Passed**Advice** Nearside Rear Coil spring corroded (5.3.1 (b) (i))**Advice** Offside Rear Lower Suspension arm pin or bush worn but not resulting in excessive movement
Inner front (5.3.4 (a) (i))**Advice** Offside Rear Coil spring corroded (5.3.1 (b) (i))**Advice** Nearside Rear Lower Suspension arm pin or bush worn but not resulting in excessive movement
Inner front (5.3.4 (a) (i))

**MOT #13** 2021-11-15 15:07**MOT test number** 624740717831**Result** ✓ Passed**Advice** Fuel cap seal perished but still forming a good seal**Advice** Nearside Rear Tyre slightly damaged/cracking or perishing Slight damage to inner sidewall (5.2.3 (d) (ii))**Advice** Rear Coil spring corroded Both (5.3.1 (b) (i))**Advice** Rear Suspension arm pin or bush worn but not resulting in excessive movement All bushes in both arms (5.3.4 (a) (i))**MOT #12** 2020-11-05 15:22**MOT test number** 543297283139**Result** ✓ Passed**MOT #11** 2019-11-12 09:55**MOT test number** 147396848042**Result** ✓ Passed**MOT #10** 2018-11-15 10:52**MOT test number** 336886291794**Result** ✓ Passed**MOT #9** 2018-01-16 11:03**MOT test number** 271556308966**Result** ✓ Passed

**MOT #8** 2017-01-16 15:38**MOT test number** 835336090214**Result** ✓ Passed**Advice** Offside Rear Upper Suspension arm has slight play in a ball joint (2.4.G.2)**Advice** Offside Front tyre wearing on edge**Advice** Both rear tyres wearing on inner edge**MOT #7** 2016-01-12 16:17**MOT test number** 434034436140**Result** ✓ Passed**Advice** Offside Rear nail in tyre**Advice** Offside Rear Upper Suspension arm has slight play in a ball joint rear ball joint slight play (2.4.G.2)**MOT #6** 2015-01-13 16:13**MOT test number** 148193315485**Result** ✓ Passed**MOT #5** 2015-01-13 09:03**MOT test number** 906873515028**Result** ✗ Failed**Fail** Nearside Front Suspension arm has excessive play in a ball joint (2.4.G.2)**Fail** Offside Rear Tyre has ply or cords exposed (4.1.D.1b)**Fail** Windscreen washer provides insufficient washer liquid (8.2.3)**MOT #4** 2014-01-14 12:16**MOT test number** 225954314034**Result** ✓ Passed**Advice** Nearside Front Lower Suspension arm has slight play in a ball joint (2.4.G.2)



MOT #3	2013-01-16 16:04
MOT test number	417966513080
Result	✓ Passed

MOT #2	2012-01-26 12:13
MOT test number	166246222021
Result	✓ Passed
Advice	Front registration plate deteriorated but not likely to be misread (6.3.1d)
Notice	O/S/R tyre worn on inner edge
Notice	Both front tyres worn on inner and outer edges

MOT #1	2010-06-07 09:21
MOT test number	153088450165
Result	✓ Passed



Tax & MOT check

✓
Taxed
Tax due:
1 July 2024

✓
MOT
Expires:
14 November 2024

Tax status	Valid until 1 July
Days left	63
MOT expiry date	14 November 2024
Full MOT history	See MOT history

Tax calculation

Vehicle class	48
Band	L
Single payment (12 months)	£ 675,00,-
Single six month payment	£ 371,25,-
Total payable by 12 monthly instalments	£ 708,75,-



Damage history

Check the damage history for this BMW. See if, where and when this BMW had damage and the car repair costs. We also check if this BMW was scrapped. Download the premium report [here](#) for the results.

Damage 1

Date	
Category	
Type	

Damage 2

Date	
Category	
Type	



Extra BMW salvage check



If this vehicle was seen at a salvage auction we offer: vehicle pictures, salvage location, retail value. Download the premium report [here](#) for more information.

More info >



Owner history

For how long did the current and previous owner(s) have this BMW? How many owners did this BMW have? Check it in the premium report and see all owner registrations. Download the full report [here](#).

Owner	Since
Owner	Since
Owner	Since
Owner	Since
Owner	Since
Owner	Since
Owner	Since

More info >

Plate changes

See in this check if this BMW had different number plates.

Number of plates	1
Current registration	EN07XCS
Plate since	2019-09-28
Current registration	EN07XCS
Plate since	2019-09-28

More info >



Finance check

Check if this BMW is financed, has an outstanding loan or finance agreement. If you are purchasing a vehicle it is smart to ensure that any finance that may have been taken out on this BMW has been settled.

If not, and you buy this BMW then you could lose the money and the car you paid for.

Download the premium report [here](#) and check if this BMW is financed.

Finance company	XXXXXXXXXX	XXXX
Date of agreement	XXXXXXXXXX	XXXX
Agreement type	XXXXXXXXXX	XXXX
Agreement term	XXXXXXXXXX	XXXX
Agreement number	XXXXXXXXXX	XXXX
Contact info	XXXXXXXXXX	XXXX

More info >



Mileage check

Odometer	In miles
Mileage registrations	17
First mileage registration	2007-06-28
Last registration	2023-11-14
Complete history	See info



Registration #1	2007-06-28	14 mi
Registration #2	2010-06-07	33.423 mi
Registration #3	2012-01-26	65.289 mi
Registration #4	2013-01-16	83.059 mi
Registration #5	2014-01-14	100.765 mi
Registration #6	2015-01-13	116.822 mi
Registration #7	2015-01-13	116.823 mi
Registration #8	2016-01-12	132.444 mi
Registration #9	2017-01-16	148.979 mi
Registration #10	2018-01-16	165.514 mi
Registration #11	2019-01-16	182.049 mi
Registration #12	2020-01-16	198.584 mi
Registration #13	2021-01-16	215.119 mi
Registration #14	2022-01-16	231.654 mi
Registration #15	2023-01-16	248.189 mi
Registration #16	2024-01-16	264.724 mi
Registration #17	2025-01-16	281.259 mi

More info >



Car features

The BMW factory car options list is only available in the premium report.

S0225	Air conditioning
S0295	
S0482	
S0501	
S0566	
S0567	
S0569	

View the complete BMW factory list for this vehicle [here](#).

More info >

Safety ratings

NCAP rating ★★★★★

Video [see crash video](#)



Dimensions & weight

Width	1855 mm
Height	1373 mm
Length	4820 mm
Wheel base	2780 mm
Kerb weight	1510 kg
Max. allowed weight	1960 kg

Additional information

Fuel tank capacity	70 l
Fuel delivery	Multi-Point Injection
Number of doors	2
Number of seats	4

Number of axles	2
Engine number	07726504