



TOYOTA



report date: 2024-03-29

General information

Make	TOYOTA
Model	PREVIA VVTI GLS 7 STR
Colour	Grey
Year of manufacture	2002
Top speed	115 mph
0 - 60 mph	10.9 seconds
Gearbox	4 speed automatic

Engine & fuel consumption

Power	154 BHP
Max. torque	225 Nm at 4.000 rpm
Engine capacity	2.362 cc
Cylinders	4
Fuel type	Petrol
Consumption city	19.5 mpg
Consumption extra urban	32.5 mpg
Consumption combined	26.2 mpg
CO2 emission	259 g/km
CO2 label	M

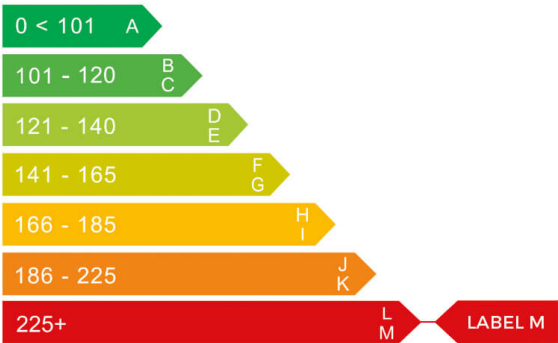



Internet history

Entry 1

Date	2021-09-17
Pictures	47
Listing price	<a href="#">View report</a>

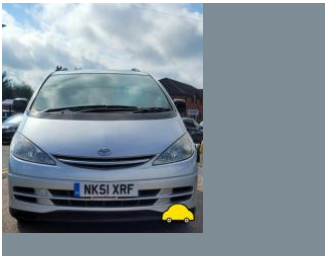
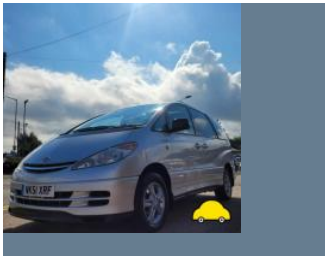

source: cargurus.co.uk



MOT history

MOT expiry date	2025-01-29
MOT pass rate	68 %
MOT passed	19
Failed MOT tests	9
Total advice items	52
Total items failed	9

MOT #28	2024-01-30 10:18
MOT test number	117071635326
Result	✓ Passed
Next expiry date	2025-01-29
Advice	Offside Rear Coil spring corroded (5.3.1 (b) (i))
Advice	Nearside Front Tyre worn close to legal limit/worn on edge (5.2.3 (e))
Advice	Offside Rear Integral body structure is corroded but structural rigidity is not significantly reduced sill section (6.1.1 (c) (i))
Advice	Nearside Rear Coil spring corroded (5.3.1 (b) (i))
Advice	Nearside Front Oil leak, but not excessive (8.4.1 (a) (i))
Advice	Offside Front Tyre worn close to legal limit/worn on edge (5.2.3 (e))
Advice	Nearside Rear Integral body structure is corroded but structural rigidity is not significantly reduced sill section (6.1.1 (c) (i))

MOT #27	2023-01-24 10:03
MOT test number	562985550690
Result	✓ Passed
Minor	Offside Front Windscreen wiper blade defective (3.4 (b) (i))
Advice	Offside Rear Integral body structure is corroded but structural rigidity is not significantly reduced sill section (6.1.1 (c) (i))
Advice	Front Oil leak, but not excessive (8.4.1 (a) (i))
Advice	Nearside Rear Integral body structure is corroded but structural rigidity is not significantly reduced sill section (6.1.1 (c) (i))

**MOT #26** 2022-01-26 08:44**MOT test number** 754701228893**Result** ✓ Passed**Advice** Oil leak, but not excessive (8.4.1 (a) (i))**MOT #25** 2022-01-24 15:50**MOT test number** 888949784618**Result** ✗ Failed**MAJOR** Nearside Rear Integral body structure or chassis has excessive corrosion, seriously affecting its strength within 30cm of a body mounting (6.2.2 (d) (i))**Advice** Oil leak, but not excessive (8.4.1 (a) (i))**MOT #24** 2021-04-17 13:13**MOT test number** 600274431498**Result** ✓ Passed**Advice** Rear Coil spring corroded (5.3.1 (b) (i))**Advice** Under body very rusty**Advice** Oil leak, but not excessive (8.4.1 (a) (i))**MOT #23** 2021-04-14 10:38**MOT test number** 913625913487**Result** ✗ Failed**MAJOR** Nearside Front Windscreen wiper does not clear the windscreen effectively (3.4 (b) (ii))**Advice** Oil leak, but not excessive (8.4.1 (a) (i))**Advice** Under body corrosion**MAJOR** Service brake excessively binding both fronts (1.2.1 (f))**Advice** Coil spring corroded both rears (5.3.1 (b) (i))**MAJOR** Nearside Rear Integral body structure or chassis has excessive corrosion, seriously affecting its strength within 30cm of a body mounting sill (6.2.2 (d) (i))

**MOT #22**

2020-03-31 13:01

**MOT test number**

860004047810

**Result**

✓ Passed

**Advice** Nearside Front Service brake binding but not excessively (1.2.1 (f))**Advice** Rear Coil spring corroded both (5.3.1 (b) (i))**Advice** Offside Rear Outer Vehicle structure is corroded but structural rigidity is not significantly reduced  
sill corroding (6.1.1 (c) (i))**MOT #21**

2019-01-23 10:16

**MOT test number**

917059983920

**Result**

✓ Passed

**Advice** Nearside Rear Brake pipe corroded, covered in grease or other material under wheel arch (1.1.11 (c))**Advice** Rear Coil spring corroded all springs (5.3.1 (b) (i))**Advice** Offside Rear Brake pipe corroded, covered in grease or other material under wheel arch (1.1.11 (c))**MOT #20**

2019-01-15 11:59

**MOT test number**

238239594773

**Result**

✗ Failed

**Advice** Rear Parking brake efficiency only just met. It would appear that the braking system requires adjustment or repair. balance is 59% adjustment required (1.4.2 (a) (i))**MAJOR** Offside Rear Lower Vehicle structure corroded to the extent that the rigidity of the assembly is significantly reduced under sill rotted (6.1.1 (c) (i))**Advice** Nearside Rear Brake pipe corroded, covered in grease or other material under wheel arch (1.1.11 (c))**MAJOR** Rear Brakes imbalanced across an axle 72% 25 or below required (1.2.1 (b) (i))**Advice** Nearside Rear Outer Tyre worn close to legal limit/worn on edge (5.2.3 (e))**Advice** Rear Coil spring corroded all springs (5.3.1 (b) (i))**Advice** Offside Rear Brake pipe corroded, covered in grease or other material under wheel arch (1.1.11 (c))

**MOT #19** 2018-01-24 13:59**MOT test number** 850248360794**Result** ✓ Passed**Advice** Offside Front Headlamp deteriorated but light output not reduced (1.7.5a)**Advice** Nearside Front Headlamp deteriorated but light output not reduced (1.7.5a)**Advice** Front to rear brake pipes corroded, not excessive enough to fail at present**MOT #18** 2017-01-25 12:18**MOT test number** 186697791486**Result** ✓ Passed**Advice** Nearside Rear Outer Tyre worn close to the legal limit Shoulder Wear Low (4.1.E.1)**MOT #17** 2016-01-29 16:42**MOT test number** 623097062407**Result** ✓ Passed**MOT #16** 2016-01-26 11:43**MOT test number** 219034703322**Result** ✗ Failed**Advice** Nearside Front Tyre worn close to the legal limit 3mm lowest point (4.1.E.1)**Advice** Nearside Front brake disc worn, pitted or scored, but not seriously weakened worn (3.5.1i)**Advice** Front Brake pad(s) wearing thin (3.5.1g)**Fail** Offside Rear Trailing arm rubber bush bonding deteriorated resulting in excessive movement (2.4.G.2)**Fail** Offside Front Windscreen wiper does not clear the windscreen effectively (8.2.2)**Advice** Offside Front Tyre worn close to the legal limit 3mm lowest point (4.1.E.1)**Advice** Offside Front brake disc worn, pitted or scored, but not seriously weakened worn (3.5.1i)**Fail** Nearside Front Windscreen wiper does not clear the windscreen effectively (8.2.2)

**MOT #15** 2015-01-14 09:29**MOT test number** 485564915063**Result** ✓ Passed**MOT #14** 2015-01-14 09:29**MOT test number** 525514715063**Result** ✗ Failed**Pass with rectification** Nearside Windscreen wiper does not clear the windscreen effectively (8.2.2)**MOT #13** 2014-01-15 15:12**MOT test number** 855805814071**Result** ✓ Passed**MOT #12** 2014-01-15 09:15**MOT test number** 318635614023**Result** ✗ Failed**Advice** Front Brake pad(s) wearing thin (3.5.1g)**Fail** Nearside Rear Tyre has a cut in excess of the requirements deep enough to reach the ply or cords (4.1.D.1a)**MOT #11** 2013-01-09 10:16**MOT test number** 858969703085**Result** ✓ Passed**Advice** Offside Rear coil spring corroded (2.4.C.1b)**Advice** Nearside Rear coil spring corroded (2.4.C.1b)**MOT #10** 2012-01-11 09:25**MOT test number** 747141112071**Result** ✓ Passed

**MOT #9** 2012-01-11 09:25**MOT test number** 657201812055**Result** ✗ Failed**Pass with rectification** Offside Stop lamp not working (1.2.1b)**MOT #8** 2011-01-19 14:52**MOT test number** 518759011029**Result** ✓ Passed**MOT #7** 2010-01-20 11:26**MOT test number** 640720520071**Result** ✗ Failed**Advice** Front brake disc worn, pitted or scored, but not seriously weakened (3.5.1i)**Pass with rectification** Offside Windscreen wiper does not clear the windscreen effectively (8.2.2)**Advice** Nearside Rear Tyre worn close to the legal limit (4.1.E.1)**MOT #6** 2010-01-20 11:26**MOT test number** 362700620082**Result** ✓ Passed**Advice** Nearside Rear Tyre worn close to the legal limit (4.1.E.1)**Advice** Front brake disc worn, pitted or scored, but not seriously weakened (3.5.1i)**MOT #5** 2009-01-28 10:31**MOT test number** 230108129055**Result** ✓ Passed**MOT #4** 2008-01-30 12:06**MOT test number** 340930938005**Result** ✓ Passed





MOT #3	2007-01-24 09:58
MOT test number	751504827061
Result	✓ Passed

MOT #2	2007-01-23 14:21
MOT test number	751783727090
Result	✗ Failed
<div><div>Fail</div> Nearside Rear Tyre tread depth below requirements of 1.6mm (4.1.E.1)</div>	
<div><div>Fail</div> Nearside Rear Brake hose has insufficient room to move, resulting in fouling on any part (3.6.B.4a)</div>	

MOT #1	2006-01-18 09:51
MOT test number	220158016012
Result	✓ Passed



Tax & MOT check

✓  
**Taxed**  
**Tax due:**  
1 February 2025

✓  
**MOT**  
**Expires:**  
29 January 2025

<b>Tax status</b>	Valid until 1 February
<b>Days left</b>	277
<b>MOT expiry date</b>	29 January 2025
<b>Full MOT history</b>	<a href="#">See MOT history</a>

Tax calculation

<b>Vehicle class</b>	48
<b>Band</b>	K
<b>Single payment (12 months)</b>	£ 395,00,-
<b>Single six month payment</b>	£ 217,25,-
<b>Total payable by 12 monthly instalments</b>	£ 414,75,-



Damage history

Check the damage history for this TOYOTA. See if, where and when this TOYOTA had damage and the car repair costs. We also check if this TOYOTA was scrapped. Download the premium report [here](#) for the results.

Damage 1

Date	
Category	
Type	

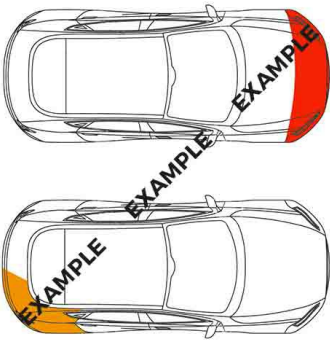

Damage 2

Date	
Category	
Type	

Extra TOYOTA salvage check



If this vehicle was seen at a salvage auction we offer: vehicle pictures, salvage location, retail value. Download the premium report [here](#) for more information.

More info >



Vehicle valuation

What is this car worth? See the vehicle value of this TOYOTA in the premium report. We check: purchase value, age, mileage, MOT history, damages and online sale prices.

Trade retail value	£ 19,999
Auction value	£ 19,999
Average private trade value	£ 19,999

More info >



Owner history

For how long did the current and previous owner(s) have this TOYOTA? How many owners did this TOYOTA have? Check it in the premium report and see all owner registrations. Download the full report [here](#).

Owner	Registration
Owner	Registration
Owner	Registration
Owner	Registration
Owner	Registration
Owner	Registration
Owner	Registration

More info >

Plate changes

See in this check if this TOYOTA had different number plates.

Number of plates	1
Current registration	NK51XRF
Plate since	2019-03-29
Current registration	NK51XRF
Plate since	2019-03-29

More info >



Finance check

Check if this TOYOTA is financed, has an outstanding loan or finance agreement. If you are purchasing a vehicle it is smart to ensure that any finance that may have been taken out on this TOYOTA has been settled. If not, and you buy this TOYOTA then you could lose the money and the car you paid for. Download the premium report [here](#) and check if this TOYOTA is financed.

Finance company	XXXXXXXX XX
Date of agreement	XXXXXXXX XX
Agreement type	XXXXXXXX XX
Agreement term	XXXXXXXX XX
Agreement number	XXXXXXXX XX
Contact info	XXXXXXXX XX

More info >



Mileage check

Odometer	In miles
Mileage registrations	27
First mileage registration	2002-02-01
Last registration	2024-01-30
Complete history	<a href="#">See info</a>

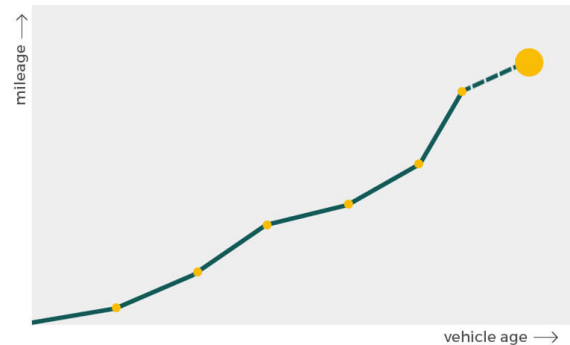

Registration #1	2002-02-01	7 mi
Registration #2	2006-01-18	23.502 mi
Registration #3	2007-01-23	28.987 mi
Registration #4	2007-01-24	28.987 mi
Registration #5	2008-01-30	33.691 mi
Registration #6	2009-01-28	39.640 mi
Registration #7	2010-01-20	45.097 mi
Registration #8	2011-01-19	51.172 mi
Registration #9	2012-01-11	56.334 mi
Registration #10	2013-01-09	62.395 mi
Registration #11	2014-01-15	69.033 mi
Registration #12	2014-01-15	69.033 mi
Registration #13	2015-01-14	75.847 mi
Registration #14	2016-01-26	81.919 mi
Registration #15	2016-01-26	81.919 mi
Registration #16	2016-01-26	81.919 mi
Registration #17	2016-01-26	81.919 mi
Registration #18	2016-01-26	81.919 mi
Registration #19	2016-01-26	81.919 mi
Registration #20	2016-01-26	81.919 mi
Registration #21	2016-01-26	81.919 mi
Registration #22	2016-01-26	81.919 mi
Registration #23	2016-01-26	81.919 mi
Registration #24	2016-01-26	81.919 mi
Registration #25	2016-01-26	81.919 mi
Registration #26	2016-01-26	81.919 mi

More info >





Car features

The TOYOTA factory car options list is only available in the premium report.

S0225	Air conditioning
S0295	
S0482	
S0501	
S0566	
S0567	
S0569	

View the complete TOYOTA factory list for this vehicle [here](#).

More info >

Safety ratings

NCAP rating



Video

[see crash video](#)



Dimensions & weight

Width	1800 mm
Height	1845 mm
Length	4750 mm
Wheel base	2900 mm

Additional information

Fuel tank capacity	76 l
Fuel delivery	Multi-Point Injection
Number of doors	5
Number of axles	2
Engine number	2AZ0894655