



report date: 2024-03-28

General information

|                     |                |
|---------------------|----------------|
| Make                | VAUXHALL       |
| Model               | AGILA DESIGN   |
| Colour              | Blue           |
| Year of manufacture | 2009           |
| Top speed           | 109 mph        |
| 0 - 60 mph          | 11.8 seconds   |
| Gearbox             | 5 speed Manual |

Engine & fuel consumption

|                         |                     |
|-------------------------|---------------------|
| Power                   | 85 BHP              |
| Max. torque             | 114 Nm at 4.400 rpm |
| Engine capacity         | 1.242 cc            |
| Cylinders               | 4                   |
| Fuel type               | Petrol              |
| Consumption city        | 40.9 mpg            |
| Consumption extra urban | 60.1 mpg            |
| Consumption combined    | 51.4 mpg            |
| CO2 emission            | 131 g/km            |
| CO2 label               | E                   |





Internet history

Entry 2

|               |                             |
|---------------|-----------------------------|
| Date          | 2021-09-23                  |
| Pictures      | 27                          |
| Listing price | <a href="#">View report</a> |

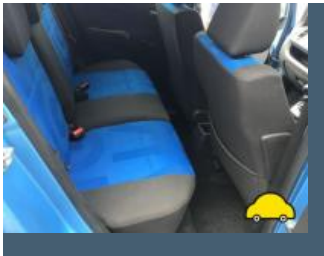
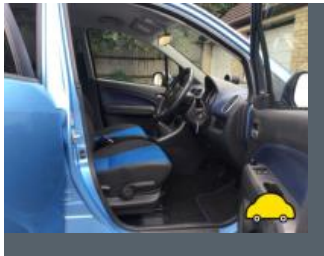

source: [autotrader.co.uk](#)

Entry 1

|               |                             |
|---------------|-----------------------------|
| Date          | 2021-08-31                  |
| Pictures      | 12                          |
| Listing price | <a href="#">View report</a> |

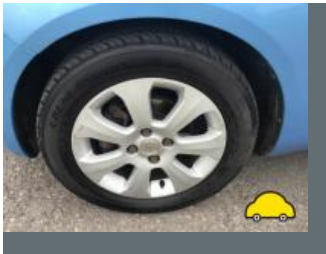
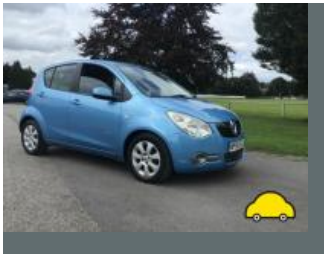
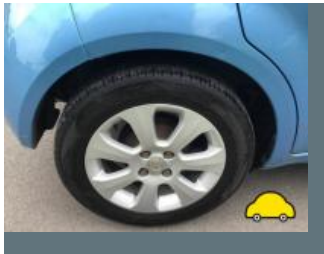

source: [cargurus.co.uk](#)



## MOT history

|                    |            |
|--------------------|------------|
| MOT expiry date    | 2024-10-03 |
| MOT pass rate      | 85 %       |
| MOT passed         | 11         |
| Failed MOT tests   | 2          |
| Total advice items | 11         |
| Total items failed | 4          |

|                  |                  |
|------------------|------------------|
| MOT #13          | 2023-09-27 10:52 |
| MOT test number  | 454348431628     |
| Result           | ✓ Passed         |
| Next expiry date | 2024-10-03       |

|                 |  |
|-----------------|--|
| MOT #12         | 2022-09-23 08:43                                 |
| MOT test number | 113305687019                                     |
| Result          | ✓ Passed   |
| Advice          | O/s/front bottom ball joint dust cover perishing |

|                 |   |
|-----------------|---|
| MOT #11         | 2022-09-21 11:55  |
| MOT test number | 549927701734  |
| Result          | ✗ Failed  |
| Fail            | Nearside Front Coil spring fractured or broken (5.3.1 (b) (i))  |
| Fail            | Offside Front Windscreen wiper does not clear the windscreen effectively (3.4 (b) (ii))                     |
| Advice          | O/s/front bottom ball joint dust cover perishing  |
| Fail            | Nearside Front Suspension arm ball joint dust cover no longer prevents the ingress of dirt (5.3.4 (b) (ii)) |
| Advice          | N/s/front wiper slight smearing   |

**MOT #10** 2021-10-04 11:34**MOT test number** 701224461762**Result** ✓ Passed**MOT #9** 2020-12-07 13:30**MOT test number** 219241816442**Result** ✓ Passed**MOT #8** 2020-12-07 08:02**MOT test number** 975751665744**Result** ✗ Failed**Fail** Nearside Rear Wheel bearing has excessive play (5.1.3 (a) (i))**MOT #7** 2019-12-16 07:23**MOT test number** 412104032973**Result** ✓ Passed**Advice** Tyre slightly damaged/cracking or perishing both rear (5.2.3 (d) (ii))**Advice** Offside Rear Service brake binding but not excessively (1.2.1 (f))**Advice** Tyre slightly damaged/cracking or perishing both front (5.2.3 (d) (ii))**Advice** Front Brakes imbalanced requirements only just met. It would appear that the braking system requires adjustment or repair. (1.2.1 (b) (i))**Advice** Tyre worn close to legal limit/worn on edge both front (5.2.3 (e))**MOT #6** 2018-12-18 16:09**MOT test number** 470635065604**Result** ✓ Passed**MOT #5** 2017-10-26 10:42**MOT test number** 503759171185**Result** ✓ Passed



|               |                  |
|---------------|------------------|
| <b>MOT #4</b> | 2016-11-02 12:03 |
|---------------|------------------|

|                        |              |
|------------------------|--------------|
| <b>MOT test number</b> | 483446351057 |
|------------------------|--------------|

|               |          |
|---------------|----------|
| <b>Result</b> | ✓ Passed |
|---------------|----------|

|               |   |
|---------------|---|
| <b>Advice</b> | Nearside rear brake slightly sticky / binding |
|---------------|---|

|               |                  |
|---------------|------------------|
| <b>MOT #3</b> | 2014-11-27 11:32 |
|---------------|------------------|

|                        |              |
|------------------------|--------------|
| <b>MOT test number</b> | 876171434388 |
|------------------------|--------------|

|               |          |
|---------------|----------|
| <b>Result</b> | ✓ Passed |
|---------------|----------|

|               |                  |
|---------------|------------------|
| <b>MOT #2</b> | 2013-12-18 13:40 |
|---------------|------------------|

|                        |              |
|------------------------|--------------|
| <b>MOT test number</b> | 299952053370 |
|------------------------|--------------|

|               |          |
|---------------|----------|
| <b>Result</b> | ✓ Passed |
|---------------|----------|

|               |  |
|---------------|--|
| <b>Advice</b> | Offside Front Tyre worn close to the legal limit (4.1.E.1) |
|---------------|--|

|               |   |
|---------------|---|
| <b>Advice</b> | Nearside Front Tyre worn close to the legal limit (4.1.E.1) |
|---------------|---|

|               |                  |
|---------------|------------------|
| <b>MOT #1</b> | 2012-01-11 14:33 |
|---------------|------------------|

|                        |              |
|------------------------|--------------|
| <b>MOT test number</b> | 607951012032 |
|------------------------|--------------|

|               |          |
|---------------|----------|
| <b>Result</b> | ✓ Passed |
|---------------|----------|



Tax & MOT check

✓  
**Taxed**  
**Tax due:**  
1 October 2024

✓  
**MOT**  
**Expires:**  
3 October 2024

|                         |                                 |
|-------------------------|---------------------------------|
| <b>Tax status</b>       | Valid until 1 October           |
| <b>Days left</b>        | 156                             |
| <b>MOT expiry date</b>  | 3 October 2024                  |
| <b>Full MOT history</b> | <a href="#">See MOT history</a> |

Tax calculation

|  |            |
|--|------------|
| <b>Vehicle class</b>                           | 48         |
| <b>Band</b>                                    | E          |
| <b>Single payment (12 months)</b>              | £ 180,00,- |
| <b>Single six month payment</b>                | £ 99,00,-  |
| <b>Total payable by 12 monthly instalments</b> | £ 189,00,- |



Damage history

Check the damage history for this VAUXHALL. See if, where and when this VAUXHALL had damage and the car repair costs. We also check if this VAUXHALL was scrapped. Download the premium report [here](#) for the results.

Damage 1

|          |  |
|----------|--|
| Date     |  |
| Category |  |
| Type     |  |



Damage 2

|          |  |
|----------|--|
| Date     |  |
| Category |  |
| Type     |  |



Extra VAUXHALL salvage check



If this vehicle was seen at a salvage auction we offer: vehicle pictures, salvage location, retail value. Download the premium report [here](#) for more information.

More info >



Vehicle valuation

What is this car worth? See the vehicle value of this VAUXHALL in the premium report. We check: purchase value, age, mileage, MOT history, damages and online sale prices.

|                             |          |
|-----------------------------|----------|
| Trade retail value          | £ 19,999 |
| Auction value               | £ 19,999 |
| Average private trade value | £ 19,999 |

More info >





Owner history

For how long did the current and previous owner(s) have this VAUXHALL? How many owners did this VAUXHALL have? Check it in the premium report and see all owner registrations. Download the full report [here](#).

|       |              |
|-------|--------------|
| Owner | Registration |
| Owner | Registration |
| Owner | Registration |
| Owner | Registration |
| Owner | Registration |
| Owner | Registration |
| Owner | Registration |

More info >

Plate changes

See in this check if this VAUXHALL had different number plates.

|                      |                |
|----------------------|----------------|
| Number of plates     | 1              |
| Current registration | <b>WP58EXJ</b> |
| Plate since          | 2019-03-28     |
| Current registration | <b>WP58EXJ</b> |
| Plate since          | 2019-03-28     |

More info >



Finance check

Check if this VAUXHALL is financed, has an outstanding loan or finance agreement. If you are purchasing a vehicle it is smart to ensure that any finance that may have been taken out on this VAUXHALL has been settled.

If not, and you buy this VAUXHALL then you could lose the money and the car you paid for.

Download the premium report [here](#) and check if this VAUXHALL is financed.

|                   |          |      |
|-------------------|----------|------|
| Finance company   | XXXXXXXX | XXXX |
| Date of agreement | XXXXXXXX | XXXX |
| Agreement type    | XXXXXXXX | XXXX |
| Agreement term    | XXXXXXXX | XXXX |
| Agreement number  | XXXXXXXX | XXXX |
| Contact info      | XXXXXXXX | XXXX |

More info >



Mileage check

|                            |                          |
|----------------------------|--------------------------|
| Odometer                   | In miles                 |
| Mileage registrations      | 16                       |
| First mileage registration | 2009-01-12               |
| Last registration          | 2023-09-27               |
| Complete history           | <a href="#">See info</a> |



|                  |            |           |
|------------------|------------|-----------|
| Registration #1  | 2009-01-12 | 26 mi     |
| Registration #2  | 2012-01-11 | 15.760 mi |
| Registration #3  | 2013-12-18 | 28.864 mi |
| Registration #4  | 2014-11-27 | 34.231 mi |
| Registration #5  | 2016-11-02 | 39.659 mi |
| Registration #6  | 2017-10-26 | 42.632 mi |
| Registration #7  | 2018-12-18 | 45.228 mi |
| Registration #8  | 2019-12-16 | 49.147 mi |
| Registration #9  | 2020-05-20 | 51.377 mi |
| Registration #10 | 2020-05-20 | 51.377 mi |
| Registration #11 | 2020-05-20 | 51.377 mi |
| Registration #12 | 2020-05-20 | 51.377 mi |
| Registration #13 | 2020-05-20 | 51.377 mi |
| Registration #14 | 2020-05-20 | 51.377 mi |
| Registration #15 | 2020-05-20 | 51.377 mi |
| Registration #16 | 2020-05-20 | 51.377 mi |

More info >



Safety ratings

|             |                                 |
|-------------|---------------------------------|
| NCAP rating | ★★★★★                           |
| Video       | <a href="#">see crash video</a> |



Dimensions & weight

|                     |         |
|---------------------|---------|
| Width               | 1932 mm |
| Height              | 1590 mm |
| Length              | 3740 mm |
| Wheel base          | 2360 mm |
| Max. allowed weight | 1485 kg |

Additional information

|                 |                  |
|-----------------|------------------|
| Fuel delivery   | Direct Injection |
| Number of doors | 5                |
| Number of seats | 5                |
| Number of axles | 2                |
| Engine number   | 1096095          |