



General information

| | |
|---------------------|-------------------|
| Make | BMW |
| Model | 435 435I M SPORT |
| Colour | White |
| Year of manufacture | 2016 |
| Top speed | 155 mph |
| 0 - 60 mph | 5.5 seconds |
| Gearbox | 8 speed automatic |

Engine & fuel consumption

| | |
|-------------------------|---------------------|
| Power | 302 BHP |
| Max. torque | 400 Nm at 1.200 rpm |
| Engine capacity | 2.979 cc |
| Cylinders | 6 |
| Fuel type | Petrol |
| Consumption city | 25.5 mpg |
| Consumption extra urban | 49.6 mpg |
| Consumption combined | 36.7 mpg |
| CO2 emission | 179 g/km |
| CO2 label | I |





Internet history

Entry 4

| | |
|---------------|-----------------------------|
| Date | 2021-09-24 |
| Pictures | 61 |
| Listing price | View report |

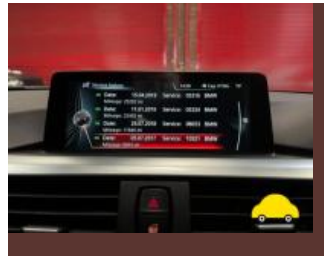

source: yesauto.com

Entry 3

| | |
|---------------|-----------------------------|
| Date | 2021-09-22 |
| Pictures | 51 |
| Listing price | View report |

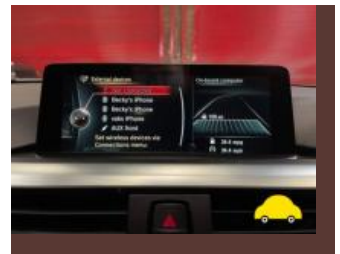

source: autotrader.co.uk

Entry 2

| | |
|---------------|-----------------------------|
| Date | 2021-09-21 |
| Pictures | 50 |
| Listing price | View report |

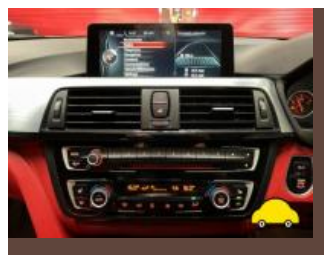
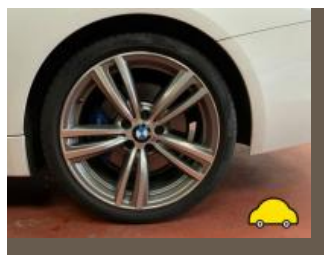

source: cargurus.co.uk

Entry 1

| | |
|------|------------|
| Date | 2021-09-16 |
|------|------------|

Pictures

19

Listing price

[View report](#)

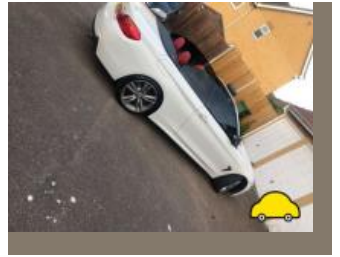
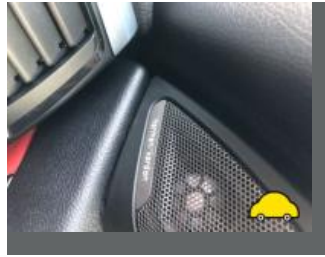
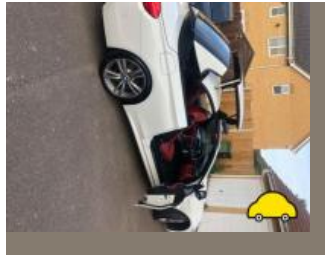

source: [autotrader.co.uk](https://www.autotrader.co.uk)



MOT history

| | |
|--------------------|------------|
| MOT expiry date | 2025-01-22 |
| MOT pass rate | 88 % |
| MOT passed | 7 |
| Failed MOT tests | 1 |
| Total advice items | 7 |
| Total items failed | 1 |

| | |
|------------------|---|
| MOT #8 | 2024-01-23 17:46 |
| MOT test number | 370288297291 |
| Result | ✓ Passed |
| Next expiry date | 2025-01-22 |
| Advice | Front Brake disc worn, but not excessively both sides front brake discs have a lip (1.1.14 (a) (i)) |

| | |
|-----------------|------------------|
| MOT #7 | 2023-01-23 16:38 |
| MOT test number | 722029398219 |
| Result | ✓ Passed |

| | |
|-----------------|------------------|
| MOT #6 | 2022-01-20 13:11 |
| MOT test number | 644140043747 |
| Result | ✓ Passed |

| | |
|-----------------|--|
| MOT #5 | 2022-01-19 18:07 |
| MOT test number | 298432973902 |
| Result | ✗ Failed |
| Fail | Rear Brake pad(s) less than 1.5 mm thick (1.1.13 (a) (ii)) |

**MOT #4** 2021-01-08 16:46**MOT test number** 442483872851**Result** ✓ Passed**Minor** Front Window excessively tinted but not adversely affecting driver's view both (3.2 (b) (i))**Advice** Nearside Rear Tyre worn close to legal limit/worn on edge Tyre wearing excessively low on edges (5.2.3 (e))**Advice** Under tray(S)fitted obscuring some under side components**Advice** Offside Front Tyre worn close to legal limit/worn on edge (5.2.3 (e))**Advice** Items removed from driver's view prior to test**Advice** Offside Rear Tyre worn close to legal limit/worn on edge Tyre wearing excessively low on edges (5.2.3 (e))**MOT #3** 2020-01-10 13:39**MOT test number** 395653406771**Result** ✓ Passed**MOT #2** 2019-01-11 13:49**MOT test number** 470681265010**Result** ✓ Passed**MOT #1** 2018-05-21 08:24**MOT test number** 330524816839**Result** ✓ Passed



Tax & MOT check

✓
Taxed
Tax due:
1 January 2025

✓
MOT
Expires:
22 January 2025

| | |
|-------------------------|---------------------------------|
| Tax status | Valid until 1 January |
| Days left | 248 |
| MOT expiry date | 22 January 2025 |
| Full MOT history | See MOT history |

Tax calculation

| | |
|--|------------|
| Vehicle class | 48 |
| Band | I |
| Single payment (12 months) | £ 320,00,- |
| Single six month payment | £ 176,00,- |
| Total payable by 12 monthly instalments | £ 336,00,- |



Damage history

Check the damage history for this BMW. See if, where and when this BMW had damage and the car repair costs. We also check if this BMW was scrapped. Download the premium report [here](#) for the results.

Damage 1

| | |
|----------|--|
| Date | |
| Category | |
| Type | |

Damage 2

| | |
|----------|--|
| Date | |
| Category | |
| Type | |



Extra BMW salvage check



If this vehicle was seen at a salvage auction we offer: vehicle pictures, salvage location, retail value. Download the premium report [here](#) for more information.

More info >



Vehicle valuation

What is this car worth? See the vehicle value of this BMW in the premium report. We check: purchase value, age, mileage, MOT history, damages and online sale prices.

| | |
|-----------------------------|----------|
| Trade retail value | £ 19,999 |
| Auction value | £ 19,999 |
| Average private trade value | £ 19,999 |

More info >



Owner history

For how long did the current and previous owner(s) have this BMW? How many owners did this BMW have? Check it in the premium report and see all owner registrations. Download the full report [here](#).

| | |
|-------|------------|
| Owner | Start date |
| Owner | Start date |
| Owner | Start date |
| Owner | Start date |
| Owner | Start date |
| Owner | Start date |
| Owner | Start date |

More info >

Plate changes

See in this check if this BMW had different number plates.

| | |
|----------------------|---|
| Number of plates | 1 |
| Current registration |   |
| Plate since | 2024-03-28 |
| Current registration |   |
| Plate since | 2024-03-28 |

More info >



Finance check

Check if this BMW is financed, has an outstanding loan or finance agreement. If you are purchasing a vehicle it is smart to ensure that any finance that may have been taken out on this BMW has been settled.

If not, and you buy this BMW then you could lose the money and the car you paid for.

Download the premium report [here](#) and check if this BMW is financed.

| | |
|-------------------|-------------|
| Finance company | XXXXXXXX XX |
| Date of agreement | XXXXXXXX XX |
| Agreement type | XXXXXXXX XX |
| Agreement term | XXXXXXXX XX |
| Agreement number | XXXXXXXX XX |
| Contact info | XXXXXXXX XX |

More info >



Mileage check

| | |
|----------------------------|--------------------------|
| Odometer | In miles |
| Mileage registrations | 13 |
| First mileage registration | 2016-03-30 |
| Last registration | 2024-01-23 |
| Complete history | See info |



| | | |
|------------------|------------|-----------|
| Registration #1 | 2016-03-30 | 9 mi |
| Registration #2 | 2018-05-21 | 15.775 mi |
| Registration #3 | 2019-01-11 | 22.464 mi |
| Registration #4 | 2020-01-10 | 37.789 mi |
| Registration #5 | 2021-01-08 | 48.366 mi |
| Registration #6 | 2022-01-08 | 59.943 mi |
| Registration #7 | 2023-01-08 | 71.520 mi |
| Registration #8 | 2024-01-23 | 83.097 mi |
| Registration #9 | | |
| Registration #10 | | |
| Registration #11 | | |
| Registration #12 | | |
| Registration #13 | | |

More info >



Car features

The BMW factory car options list is only available in the premium report.

| | |
|-------|------------------|
| S0225 | Air conditioning |
| S0295 | |
| S0482 | |
| S0501 | |
| S0566 | |
| S0567 | |
| S0569 | |

View the complete BMW factory list for this vehicle [here](#).

More info >

Dimensions & weight

| | |
|---------------------|---------|
| Width | 1825 mm |
| Height | 1384 mm |
| Length | 4638 mm |
| Wheel base | 2810 mm |
| Kerb weight | 1750 kg |
| Max. allowed weight | 2210 kg |

Additional information

| | |
|--------------------|------------------|
| Fuel tank capacity | 60 l |
| Fuel delivery | Direct Injection |
| Number of doors | 2 |
| Number of seats | 4 |
| Number of axles | 2 |
| Engine number | 00159503 |