



report date: 2024-03-28

General information

Make	VAUXHALL
Model	COMBO 2300 L2H1 CDTI S/S SPORTIVE ECOFLEX
Colour	White
Year of manufacture	2014
Gearbox	5 speed Manual

Engine & fuel consumption

Power	89 BHP
Engine capacity	1.248 cc
Cylinders	4
Fuel type	Diesel
Consumption city	47.1 mpg
Consumption extra urban	65.7 mpg
Consumption combined	57.6 mpg
CO2 emission	129 g/km
CO2 label	D





Internet history

Entry 1

Date	2021-09-04
Pictures	23
Listing price	<a href="#">View report</a>

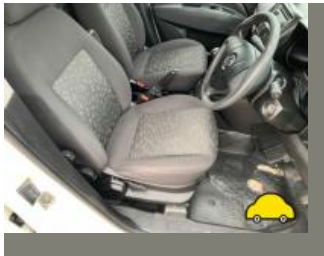
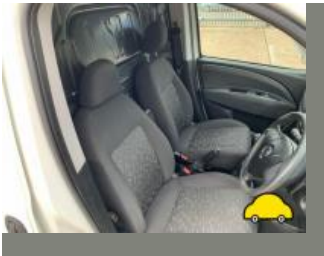

source: cargurus.co.uk



## MOT history

MOT expiry date	2025-04-07
MOT pass rate	67 %
MOT passed	8
Failed MOT tests	4
Total advice items	8
Total items failed	5

MOT #12	2024-04-08 09:45
MOT test number	595965169001
Result	✓ Passed
Next expiry date	2025-04-07

MOT #11	2024-04-02 09:43
MOT test number	350050059708
Result	✗ Failed
Fail	Offside Front Lower Suspension arm ball joint excessively worn (5.3.4 (a) (i))

MOT #10	2023-03-30 12:53
MOT test number	129820346793
Result	✓ Passed

MOT #9	2023-03-30 12:53
MOT test number	348213262944
Result	✗ Failed
Pass with rectification	Engine MIL inoperative or indicates a malfunction (8.2.2.2 (g))

**MOT #8** 2022-01-25 09:15**MOT test number** 857911515688**Result** ✓ Passed**Advice** Both rear tyres starting to crack outer walls**Advice** Oil leak gearbox area**Advice** Both front tyres have cuts in outer walls**MOT #7** 2021-02-18 10:50**MOT test number** 199631610392**Result** ✓ Passed**Advice** Nearside Front Tyre has a cut but not deep enough to reach the ply or cords (5.2.3 (d) (i))**MOT #6** 2021-02-18 10:50**MOT test number** 911382865683**Result** ✗ Failed**Advice** Nearside Front Tyre has a cut but not deep enough to reach the ply or cords (5.2.3 (d) (i))**Pass with rectification** Offside Front Suspension arm attachment bracket/mounting missing ball joint pinch bolt nut missing (5.3.3 (a) (ii))**MOT #5** 2020-05-19 09:41**MOT test number** 863523069772**Result** ✓ Passed**Advice** Offside Front Tyre slightly damaged/cracking or perishing (5.2.3 (d) (ii))**Advice** Oil leak, but not excessive (8.4.1 (a) (i))**MOT #4** 2019-06-17 15:19**MOT test number** 865045091480**Result** ✓ Passed

**MOT #3** 2019-06-14 09:27**MOT test number** 467141287002**Result** ✗ Failed**Advice** Offside Front Shock absorbers light misting of oil or has limited damping effect (5.3.2 (b))**Fail** Nearside Front Shock absorbers has a serious fluid leak (5.3.2 (b))**Fail** Nearside Front Tyre has ply or cords exposed (5.2.3 (d) (ii))**MOT #2** 2018-05-22 15:54**MOT test number** 121514990916**Result** ✓ Passed**MOT #1** 2017-06-14 10:52**MOT test number** 488135713262**Result** ✓ Passed



Tax & MOT check

✓  
**Taxed**  
**Tax due:**  
1 September 2024

✓  
**MOT**  
**Expires:**  
7 April 2025

Tax status		Valid until 1 September
Days left		125
MOT expiry date		7 April 2025
Full MOT history		<a href="#">See MOT history</a>

Tax calculation

Vehicle class	39
Standard rate (12 months)	£ 275,00,-
Standard rate (6 months)	£ 151,25,-



Damage history

Check the damage history for this VAUXHALL. See if, where and when this VAUXHALL had damage and the car repair costs. We also check if this VAUXHALL was scrapped. Download the premium report [here](#) for the results.

Damage 1

Date	
Category	
Type	

Damage 2

Date	
Category	
Type	



Extra VAUXHALL salvage check



If this vehicle was seen at a salvage auction we offer: vehicle pictures, salvage location, retail value. Download the premium report [here](#) for more information.

More info >



Vehicle valuation

What is this car worth? See the vehicle value of this VAUXHALL in the premium report. We check: purchase value, age, mileage, MOT history, damages and online sale prices.

Trade retail value	£ 15,200
Auction value	£ 15,200
Average private trade value	£ 15,200

More info >





Owner history

For how long did the current and previous owner(s) have this VAUXHALL? How many owners did this VAUXHALL have? Check it in the premium report and see all owner registrations. Download the full report [here](#).

Owner	Registration
Owner	Registration
Owner	Registration
Owner	Registration
Owner	Registration
Owner	Registration
Owner	Registration

More info >

Plate changes

See in this check if this VAUXHALL had different number plates.

Number of plates	1
Current registration	<b>FN14UKR</b>
Plate since	2019-03-28
Current registration	<b>FN14UKR</b>
Plate since	2019-03-28

More info >



Finance check

Check if this VAUXHALL is financed, has an outstanding loan or finance agreement. If you are purchasing a vehicle it is smart to ensure that any finance that may have been taken out on this VAUXHALL has been settled.

If not, and you buy this VAUXHALL then you could lose the money and the car you paid for.

Download the premium report [here](#) and check if this VAUXHALL is financed.

Finance company	XXXXXXXX	XXXX
Date of agreement	XXXXXXXX	XXXX
Agreement type	XXXXXXXX	XXXX
Agreement term	XXXXXXXX	XXXX
Agreement number	XXXXXXXX	XXXX
Contact info	XXXXXXXX	XXXX

More info >



Mileage check

Odometer	In miles
Mileage registrations	14
First mileage registration	2014-06-18
Last registration	2024-04-08
Complete history	<a href="#">See info</a>



Registration #1	2014-06-18	17 mi
Registration #2	2017-06-14	31.243 mi
Registration #3	2018-05-22	39.949 mi
Registration #4	2019-06-14	51.143 mi
Registration #5	2019-06-17	51.146 mi
Registration #6	2020-05-19	62.311 mi
Registration #7	2021-02-18	64.527 mi
Registration #8	2022-05-22	75.277 mi
Registration #9	2023-05-22	86.277 mi
Registration #10	2024-05-22	97.277 mi
Registration #11	2025-05-22	108.277 mi
Registration #12	2026-05-22	119.277 mi
Registration #13	2027-05-22	130.277 mi
Registration #14	2028-05-22	141.277 mi

More info >



Dimensions & weight

Width	2119 mm
Height	1880 mm
Length	4740 mm
Kerb weight	1430 kg
Max. allowed weight	2385 kg

Additional information

Fuel delivery	Direct Injection
Number of doors	3
Number of seats	2
Engine number	263A20005463960 LN9