



HYUNDAI



report date: 2024-03-28

General information

Make	HYUNDAI
Model	SANTA FE CRDI PREMIUM BLUE DRIVE
Colour	Black
Year of manufacture	2016
Top speed	126 mph
0 - 60 mph	9.0 seconds
Gearbox	6 speed Manual

Engine & fuel consumption

Power	197 BHP
Max. torque	440 Nm at 2.750 rpm
Engine capacity	2.199 cc
Cylinders	4
Fuel type	Diesel
Consumption city	39.8 mpg
Consumption extra urban	53.3 mpg
Consumption combined	47.1 mpg
CO2 emission	159 g/km
CO2 label	G





## Internet history

### Entry 3

Date	2021-12-13
Pictures	36
Listing price	<a href="#">View report</a>



source: [autotrader.co.uk](https://www.autotrader.co.uk)

### Entry 2

Date	2021-11-06
Pictures	4
Listing price	<a href="#">View report</a>

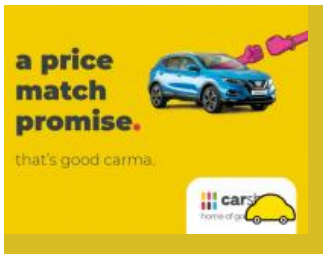

source: [cargurus.co.uk](https://www.cargurus.co.uk)

### Entry 1

Date	2021-11-06
Pictures	4
Listing price	<a href="#">View report</a>

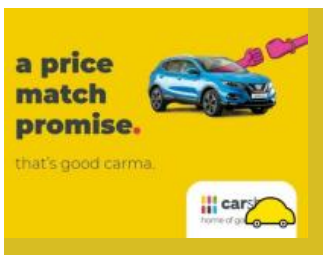

source: [autotrader.co.uk](https://www.autotrader.co.uk)



MOT history

MOT expiry date	2024-09-20
MOT pass rate	83 %
MOT passed	5
Failed MOT tests	1
Total advice items	10
Total items failed	0

MOT #6	2023-09-01 11:57
MOT test number	568215399017
Result	✓ Passed
Next expiry date	2024-09-20
Advice	Offside Front Tyre slightly damaged/cracking or perishing (5.2.3 (d) (ii))
Advice	Nearside Front Tyre slightly damaged/cracking or perishing (5.2.3 (d) (ii))

MOT #5	2022-09-09 09:36
MOT test number	618877019511
Result	✓ Passed
Advice	Nearside Front Tyre slightly damaged/cracking or perishing (5.2.3 (d) (ii))

MOT #4	2021-09-13 13:45
MOT test number	642010959628
Result	✓ Passed

**MOT #3** 2021-09-08 10:42**MOT test number** 991187355075**Result** ✗ Failed**Minor** Nearside Front Windscreen wiper blade defective Split (3.4 (b) (i))**MAJOR** Offside Rear Tyre has a cut in excess of the requirements deep enough to reach the ply or cords (5.2.3 (d) (i))**Minor** Offside Front Windscreen wiper blade defective Split (3.4 (b) (i))**Advice** Front Brake pad(s) wearing thin (1.1.13 (a) (ii))**MOT #2** 2020-09-16 13:30**MOT test number** 326800519589**Result** ✓ Passed**Advice** Brake pad(s) wearing thin front and rear (1.1.13 (a) (ii))**Advice** Nearside Front Tyre worn close to legal limit/worn on edge (5.2.3 (e))**Advice** Brake disc worn, but not excessively front and rear (1.1.14 (a) (i))**MOT #1** 2019-08-23 13:52**MOT test number** 996590951056**Result** ✓ Passed



Tax & MOT check

✓  
**Taxed**  
**Tax due:**  
1 March 2025

✓  
**MOT**  
**Expires:**  
20 September 2024

<b>Tax status</b>	Valid until 1 March
<b>Days left</b>	307
<b>MOT expiry date</b>	20 September 2024
<b>Full MOT history</b>	<a href="#">See MOT history</a>

Tax calculation

<b>Vehicle class</b>	49
<b>Band</b>	G
<b>Single payment (12 months)</b>	£ 240,00,-
<b>Single six month payment</b>	£ 132,00,-
<b>Total payable by 12 monthly instalments</b>	£ 252,00,-



Damage history

Check the damage history for this HYUNDAI. See if, where and when this HYUNDAI had damage and the car repair costs. We also check if this HYUNDAI was scrapped. Download the premium report [here](#) for the results.

Damage 1

Date	
Category	
Type	

Damage 2

Date	
Category	
Type	



Extra HYUNDAI salvage check



If this vehicle was seen at a salvage auction we offer: vehicle pictures, salvage location, retail value. Download the premium report [here](#) for more information.

More info >



Vehicle valuation

What is this car worth? See the vehicle value of this HYUNDAI in the premium report. We check: purchase value, age, mileage, MOT history, damages and online sale prices.

Trade retail value	£ 19,999
Auction value	£ 19,999
Average private trade value	£ 19,999

More info >



Owner history

For how long did the current and previous owner(s) have this HYUNDAI? How many owners did this HYUNDAI have? Check it in the premium report and see all owner registrations. Download the full report [here](#).

Owner	Registration
Owner	Registration
Owner	Registration
Owner	Registration
Owner	Registration
Owner	Registration
Owner	Registration

More info >

Plate changes

See in this check if this HYUNDAI had different number plates.

Number of plates	1
Current registration	<b>RK66VCM</b>
Plate since	2023-03-28
Current registration	<b>RK66VCM</b>
Plate since	2023-03-28

More info >





Finance check

Check if this HYUNDAI is financed, has an outstanding loan or finance agreement. If you are purchasing a vehicle it is smart to ensure that any finance that may have been taken out on this HYUNDAI has been settled.

If not, and you buy this HYUNDAI then you could lose the money and the car you paid for.

Download the premium report [here](#) and check if this HYUNDAI is financed.

Finance company	REDACTED	REDACTED
Date of agreement	REDACTED	REDACTED
Agreement type	REDACTED	REDACTED
Agreement term	REDACTED	REDACTED
Agreement number	REDACTED	REDACTED
Contact info	REDACTED	REDACTED

More info >



Mileage check

Odometer	In miles
Mileage registrations	10
First mileage registration	2016-09-21
Last registration	2023-09-01
Complete history	<a href="#">See info</a>



Registration #1	2016-09-21	16 mi
Registration #2	2019-08-23	18.540 mi
Registration #3	2020-09-16	24.564 mi
Registration #4	2021-09-08	30.924 mi
Registration #5	2021-09-13	31.012 mi
Registration #6	2022-09-20	35.277 mi
Registration #7	2022-09-20	35.277 mi
Registration #8	2022-09-20	35.277 mi
Registration #9	2022-09-20	35.277 mi
Registration #10	2023-09-01	35.277 mi

More info >



Car features

The HYUNDAI factory car options list is only available in the premium report.

S0225	Air conditioning
S0295	
S0482	
S0501	
S0566	
S0567	
S0569	

View the complete HYUNDAI factory list for this vehicle [here](#).

More info >

Safety ratings

NCAP rating	★★★★★
Adult	96%
Children	89%
Pedestrian	71%
Safety systems	86%
Overall rating	89%
Video	<a href="#">see crash video</a>



Dimensions & weight

Width	1880 mm
Height	1675 mm
Length	4700 mm
Wheel base	2700 mm
Kerb weight	1977 kg
Max. allowed weight	2600 kg

Additional information

Fuel tank capacity	64 l
Fuel delivery	Direct Injection
Number of doors	5
Number of seats	7

<b>Number of axles</b>	2
<b>Engine number</b>	D4HBGU494349