



PEUGEOT



KP06ZSZ

report date: 2024-03-29

General information

Make	PEUGEOT
Model	307 S HDI
Colour	Silver
Year of manufacture	2006
Top speed	111 mph
0 - 60 mph	12.5 seconds
Gearbox	5 speed Manual

Engine & fuel consumption

Power	89 BHP
Max. torque	215 Nm at 1.750 rpm
Engine capacity	1.560 cc
Cylinders	4
Fuel type	Diesel
Consumption city	46.3 mpg
Consumption extra urban	65.7 mpg
Consumption combined	57.7 mpg
CO2 emission	129 g/km
CO2 label	D





Internet history

Entry 1

Date	2021-09-18
Pictures	5
Listing price	<a href="#">View report</a>

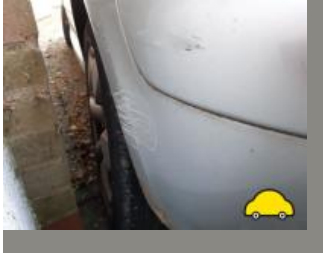

source: autotrader.co.uk



## MOT history

MOT expiry date	2022-02-15
MOT pass rate	75 %
MOT passed	12
Failed MOT tests	4
Total advice items	36
Total items failed	6

MOT #16	2021-02-16 17:39
MOT test number	452905798085
Result	✓ Passed
Next expiry date	2022-02-15
Advice	Offside Front Tyre worn close to legal limit/worn on edge (5.2.3 (e))

MOT #15	2021-02-15 15:50
MOT test number	687378664360
Result	✗ Failed
MAJOR	Offside Rear fog lamp not working (4.5.1 (a) (ii))
Advice	Offside Front Tyre worn close to legal limit/worn on edge (5.2.3 (e))
MAJOR	Nearside Front Position lamp not working (4.2.1 (a) (ii))
MAJOR	Offside Front Anti-roll bar linkage ball joint excessively worn (5.3.4 (a) (i))

**MOT #14**

2020-02-14 12:20

**MOT test number**

298353151102

**Result**

✓ Passed

- Advice** Nearside Front Track rod end ball joint has slight play (2.1.3 (b) (i))
- Advice** Rear Registration plate deteriorated but not likely to be misread (0.1 (b))
- Advice** Nearside Rear Brake disc worn, pitted or scored, but not seriously weakened (1.1.14 (a) (ii))
- Advice** Offside Front Coil spring corroded (5.3.1 (b) (i))
- Advice** Nearside Front Coil spring corroded (5.3.1 (b) (i))
- Advice** Offside Rear Brake disc worn, pitted or scored, but not seriously weakened (1.1.14 (a) (ii))

**MOT #13**

2019-02-09 09:32

**MOT test number**

142376258916

**Result**

✓ Passed

**MOT #12**

2019-02-09 09:32

**MOT test number**

525942133158

**Result**

✗ Failed

- Pass with rectification** Offside Front Track rod end ball joint dust cover insecure so that it no longer prevents the ingress of dirt (2.1.3 (g) (ii))
- Pass with rectification** Nearside Front Track rod end ball joint dust cover insecure so that it no longer prevents the ingress of dirt (2.1.3 (g) (ii))
- Pass with rectification** Registration plate lamp inoperative in the case of a single lamp or all lamps (4.7.1 (b) (ii))

**MOT #11**

2018-02-09 15:21

**MOT test number**

707404877035

**Result**

✓ Passed

- Advice** Offside Front Brake pad(s) wearing thin (3.5.1g)
- Advice** Front brake disc worn, pitted or scored, but not seriously weakened (3.5.1i)



MOT #10	2017-02-10 08:50
MOT test number	323345929372
Result	✓ Passed
Advice	Nearside Rear Tyre worn close to the legal limit (4.1.E.1)
Advice	Nearside Front Inner Play in steering rack inner joint(s)
Advice	Offside Front Tyre worn close to the legal limit (4.1.E.1)
Advice	Offside Rear Tyre worn close to the legal limit (4.1.E.1)
Advice	Offside Front Inner Play in steering rack inner joint(s)

MOT #9	2017-02-10 08:50
MOT test number	514016156731
Result	✗ Failed
Pass with rectification	Rear Rear fog lamp not working (1.3.2b)
Advice	Nearside Rear Tyre worn close to the legal limit (4.1.E.1)
Advice	Nearside Front Inner Play in steering rack inner joint(s)
Pass with rectification	Offside Front Front position lamp(s) not working (1.1.A.3b)
Advice	Offside Front Tyre worn close to the legal limit (4.1.E.1)
Advice	Offside Rear Tyre worn close to the legal limit (4.1.E.1)
Advice	Offside Front Inner Play in steering rack inner joint(s)

**MOT #8** 2016-02-16 10:54**MOT test number** 861058113869**Result** ✓ Passed

- Advice** Rear seat belts not checked
- Advice** Nearside Front Headlamp deteriorated but light output not reduced (1.7.5a)
- Advice** Nearside Front fog light inop
- Advice** Brake disc worn, pitted or scored, but not seriously weakened both front (3.5.1i)

**MOT #7** 2015-01-23 09:38**MOT test number** 498843425061**Result** ✓ Passed

- Notice** Nearside front fog light inop
- Notice** Engine covers fitted obscuring some components in the engine bay
- Advice** Offside Rear position lamp(s) obscured but not more than 50% (1.1.A.3c)
- Notice** Under-trays fitted obscuring some underside components
- Notice** Under tray damaged

**MOT #6** 2013-06-08 12:15**MOT test number** 175179353180**Result** ✓ Passed**MOT #5** 2013-06-08 12:15**MOT test number** 557249153133**Result** ✗ Failed

- Pass with rectification** Nearside Front Headlamp not working on dipped beam (1.7.5a)

**MOT #4** 2012-05-29 17:12**MOT test number** 339860652125**Result** ✓ Passed**Notice** Nearside rear seat belt slightly frayed**MOT #3** 2011-05-24 12:14**MOT test number** 936314341181**Result** ✓ Passed**Advice** Nearside Rear Tyre worn close to the legal limit (4.1.E.1)**Advice** Nearside Rear Seat belt damaged but webbing not significantly weakened (5.2.2a)**Advice** Offside Front Tyre worn close to the legal limit (4.1.E.1)**MOT #2** 2010-05-19 11:31**MOT test number** 223579730404**Result** ✓ Passed**MOT #1** 2009-06-01 09:30**MOT test number** 862122559152**Result** ✓ Passed



Tax & MOT check

✕  
**Untaxed**

**Tax expired:**  
24 September 2021

✕  
**MOT**

**Expired:**  
15 February 2022

<b>Tax status</b>	Expired at 24 September
<b>Days left</b>	949 days too late
<b>MOT expiry date</b>	15 February 2022
<b>Full MOT history</b>	<a href="#">See MOT history</a>

Tax calculation

<b>Vehicle class</b>	49
<b>Band</b>	D
<b>Single payment (12 months)</b>	£ 150,00,-
<b>Single six month payment</b>	£ 82,50,-
<b>Total payable by 12 monthly instalments</b>	£ 157,50,-





Damage history

Check the damage history for this PEUGEOT. See if, where and when this PEUGEOT had damage and the car repair costs. We also check if this PEUGEOT was scrapped. Download the premium report [here](#) for the results.

Damage 1

Date	
Category	
Type	

Damage 2

Date	
Category	
Type	



Extra PEUGEOT salvage check



If this vehicle was seen at a salvage auction we offer: vehicle pictures, salvage location, retail value. Download the premium report [here](#) for more information.

More info >



Vehicle valuation

What is this car worth? See the vehicle value of this PEUGEOT in the premium report. We check: purchase value, age, mileage, MOT history, damages and online sale prices.

Trade retail value	£ 15,200
Auction value	£ 15,200
Average private trade value	£ 15,200

More info >



Owner history

For how long did the current and previous owner(s) have this PEUGEOT? How many owners did this PEUGEOT have? Check it in the premium report and see all owner registrations. Download the full report [here](#).

Owner	Registration
Owner	Registration
Owner	Registration
Owner	Registration
Owner	Registration
Owner	Registration
Owner	Registration

More info >

Plate changes

See in this check if this PEUGEOT had different number plates.

Number of plates	1
Current registration	 <b>XXXXXX</b>
Plate since	2024-03-29
Current registration	 <b>XXXXXX</b>
Plate since	2024-03-29

More info >



Finance check

Check if this PEUGEOT is financed, has an outstanding loan or finance agreement. If you are purchasing a vehicle it is smart to ensure that any finance that may have been taken out on this PEUGEOT has been settled.

If not, and you buy this PEUGEOT then you could lose the money and the car you paid for.

Download the premium report [here](#) and check if this PEUGEOT is financed.

Finance company	XXXXXXXX	XXXX
Date of agreement	XXXXXXXX	XXXX
Agreement type	XXXXXXXX	XXXX
Agreement term	XXXXXXXX	XXXX
Agreement number	XXXXXXXX	XXXX
Contact info	XXXXXXXX	XXXX

More info >



Mileage check

Odometer	In miles
Mileage registrations	17
First mileage registration	2006-05-11
Last registration	2021-02-16
Complete history	<a href="#">See info</a>



Registration #1	2006-05-11	17 mi
Registration #2	2009-06-01	32.070 mi
Registration #3	2010-05-19	41.997 mi
Registration #4	2011-05-24	58.919 mi
Registration #5	2012-05-29	71.767 mi
Registration #6	2013-06-08	80.260 mi
Registration #7	2015-01-23	89.300 mi
Registration #8	2016-02-16	93.634 mi
Registration #9	2017-02-10	97.174 mi
Registration #10	2018-03-20	98.377 mi
Registration #11	2019-03-20	98.377 mi
Registration #12	2020-03-20	98.377 mi
Registration #13	2021-03-20	98.377 mi
Registration #14	2022-03-20	98.377 mi
Registration #15	2023-03-20	98.377 mi
Registration #16	2024-03-20	98.377 mi
Registration #17	2025-03-20	98.377 mi

More info >



Car features

The PEUGEOT factory car options list is only available in the premium report.

S0225	Air conditioning
S0295	
S0482	
S0501	
S0566	
S0567	
S0569	

View the complete PEUGEOT factory list for this vehicle [here](#).

More info >

Safety ratings

NCAP rating



Video [see crash video](#)



Dimensions & weight

Width	1746 mm
Height	1512 mm
Length	4202 mm
Wheel base	2608 mm
Kerb weight	1306 kg
Max. allowed weight	1770 kg

Additional information

Fuel tank capacity	60 l
Fuel delivery	Direct Injection
Number of doors	5
Number of seats	5

<b>Number of axles</b>	2
<b>Engine number</b>	JB663017513