



report date: 2024-03-28

General information

Make	CITROEN
Model	C4 GRAND BLUEHDI VTR PLUS
Colour	Grey
Year of manufacture	2016
Top speed	109 mph
0 - 60 mph	13.1 seconds
Gearbox	5 speed Manual

Engine & fuel consumption

Power	98 BHP
Max. torque	254 Nm at 1.750 rpm
Engine capacity	1.560 cc
Cylinders	4
Fuel type	Diesel
Consumption city	62.8 mpg
Consumption extra urban	80.7 mpg
Consumption combined	74.3 mpg
CO2 emission	99 g/km
CO2 label	A





Internet history

Entry 4

Date	2023-07-24
Pictures	0
Listing price	View report

source: [carcraft.co.uk](#)

Entry 3

Date	2023-07-19
Pictures	12
Listing price	View report

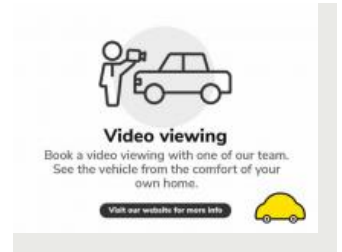

source: [cargurus.co.uk](#)

Entry 2

Date	2022-03-16
Pictures	12
Listing price	View report

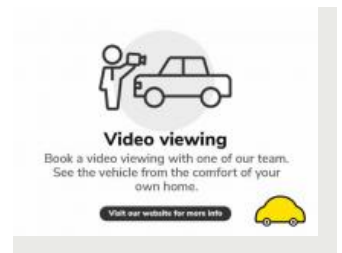

source: [cargurus.co.uk](#)

Entry 1

Date	2021-01-29
Pictures	1
Listing price	View report

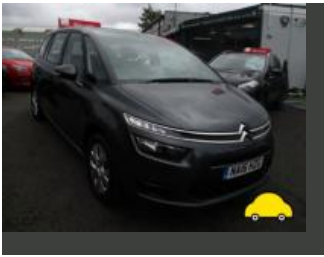

source: autoonline.co.uk



MOT history

MOT expiry date	2024-08-20
MOT pass rate	83 %
MOT passed	5
Failed MOT tests	1
Total advice items	7
Total items failed	3

MOT #6	2023-08-21 13:54
MOT test number	300645697851
Result	✓ Passed
Next expiry date	2024-08-20

MOT #5	2022-07-27 07:06
MOT test number	777149240872
Result	✓ Passed

MOT #4	2020-11-26 18:09
MOT test number	984666132465
Result	✓ Passed

MOT #3	2020-06-03 14:13
MOT test number	565271441685
Result	✓ Passed

**MOT #2** 2020-06-02 10:38**MOT test number** 873830859724**Result** ✗ Failed

- Fail** Offside Front Headlamp not working on dipped beam (4.1.1 (a) (ii))
- Fail** Nearside Front Anti-roll bar linkage ball joint likely to become detached snapped (5.3.4 (a) (ii))
- Fail** Offside Front Anti-roll bar linkage ball joint excessively worn (5.3.4 (a) (i))

MOT #1 2019-05-08 13:12**MOT test number** 926748935238**Result** ✓ Passed

- Advice** Nearside Rear Tyre slightly damaged/cracking or perishing (5.2.3 (d) (ii))
- Minor** Offside Registration plate lamp inoperative in the case of multiple lamps or light sources (4.7.1 (b) (i))
- Advice** Offside Front Anti-roll bar linkage ball joint has slight play (5.3.4 (a) (i))
- Advice** Offside Rear Service brake binding but not excessively (1.2.1 (f))
- Advice** Nearside Front Tyre worn close to legal limit/worn on edge (5.2.3 (e))
- Advice** Nearside Front Anti-roll bar linkage ball joint has slight play (5.3.4 (a) (i))
- Advice** Nearside Rear Service brake binding but not excessively (1.2.1 (f))



Tax & MOT check

✓
Taxed
Tax due:
1 August 2024

✓
MOT
Expires:
20 August 2024

Tax status	Valid until 1 August
Days left	94
MOT expiry date	20 August 2024
Full MOT history	See MOT history

Tax calculation

Vehicle class	49
Band	A
Single payment (12 months)	£ 0,00,-
Single six month payment	Not applicable
Total payable by 12 monthly instalments	Not applicable



Damage history

Check the damage history for this CITROEN. See if, where and when this CITROEN had damage and the car repair costs. We also check if this CITROEN was scrapped. Download the premium report [here](#) for the results.

Damage 1

Date	
Category	
Type	

Damage 2

Date	
Category	
Type	



Extra CITROEN salvage check



If this vehicle was seen at a salvage auction we offer: vehicle pictures, salvage location, retail value. Download the premium report [here](#) for more information.

More info >



Vehicle valuation

What is this car worth? See the vehicle value of this CITROEN in the premium report. We check: purchase value, age, mileage, MOT history, damages and online sale prices.

Trade retail value	£ 19,999
Auction value	£ 19,999
Average private trade value	£ 19,999

More info >



Owner history

For how long did the current and previous owner(s) have this CITROEN? How many owners did this CITROEN have? Check it in the premium report and see all owner registrations. Download the full report [here](#).

Owner	Since
Owner	Since
Owner	Since
Owner	Since
Owner	Since
Owner	Since

More info >

Plate changes

See in this check if this CITROEN had different number plates.

Number of plates	0
Current registration	
Plate since	2024-03-28
Current registration	
Plate since	2024-03-28

More info >



Finance check

Check if this CITROEN is financed, has an outstanding loan or finance agreement. If you are purchasing a vehicle it is smart to ensure that any finance that may have been taken out on this CITROEN has been settled.

If not, and you buy this CITROEN then you could lose the money and the car you paid for.

Download the premium report [here](#) and check if this CITROEN is financed.

Finance company	REDACTED	REDACTED
Date of agreement	REDACTED	REDACTED
Agreement type	REDACTED	REDACTED
Agreement term	REDACTED	REDACTED
Agreement number	REDACTED	REDACTED
Contact info	REDACTED	REDACTED

More info >



Mileage check

Odometer	In miles
Mileage registrations	11
First mileage registration	2016-05-09
Last registration	2023-08-21
Complete history	See info



Registration #1	2016-05-09	8 mi
Registration #2	2019-05-08	43.068 mi
Registration #3	2020-06-02	56.564 mi
Registration #4	2020-06-03	56.564 mi
Registration #5	2020-11-26	57.004 mi
Registration #6	2020-11-26	57.004 mi
Registration #7	2020-11-26	57.004 mi
Registration #8	2020-11-26	57.004 mi
Registration #9	2020-11-26	57.004 mi
Registration #10	2020-11-26	57.004 mi
Registration #11	2020-11-26	57.004 mi

More info >



Safety ratings

NCAP rating	★★★★★
Adult	90%
Children	85%
Pedestrian	43%
Safety systems	97%
Overall rating	80%
Video	see crash video



Dimensions & weight

Width	1826 mm
Height	1656 mm
Length	4597 mm
Wheel base	2840 mm
Kerb weight	1320 kg
Max. allowed weight	2175 kg

Additional information

Fuel tank capacity	57 l
Fuel delivery	Direct Injection
Number of doors	5
Number of seats	7
Number of axles	2
Engine number	JBGZ3027909