



General information

Make	NISSAN
Model	PATHFINDER DCI TEKNA
Colour	White
Year of manufacture	2012
Top speed	115 mph
0 - 60 mph	11.0 seconds
Gearbox	6 speed Manual

Engine & fuel consumption

Power	188 BHP
Max. torque	450 Nm at 2.000 rpm
Engine capacity	2.488 cc
Cylinders	4
Fuel type	Diesel
Consumption city	26.2 mpg
Consumption extra urban	39.2 mpg
Consumption combined	33.2 mpg
CO2 emission	224 g/km
CO2 label	K





Internet history

Entry 1

Date	2021-09-11
Pictures	4
Listing price	<a href="#">View report</a>



source: [cargurus.co.uk](https://cargurus.co.uk)



MOT history

MOT expiry date	2025-02-12
MOT pass rate	64 %
MOT passed	9
Failed MOT tests	5
Total advice items	35
Total items failed	12

MOT #14	2024-02-06 10:58
MOT test number	404144511105
Result	✓ Passed
Next expiry date	2025-02-12
Advice	Middle exhaust section corroded
Advice	Tyre worn close to legal limit/worn on edge both rear inner edges (5.2.3 (e))

MOT #13	2023-02-13 12:45
MOT test number	757366828084
Result	✓ Passed
Advice	Offside Rear Anti-roll bar linkage ball joint has slight play (5.3.4 (a) (i))
Advice	Rear discs corroded
Advice	Offside Rear Vehicle structure is corroded but structural rigidity is not significantly reduced (6.1.1 (c) (i))
Minor	Nearside Windscreen damaged but not adversely affecting driver's view (3.2 (a) (i))
Advice	Nearside Rear Anti-roll bar linkage ball joint has slight play (5.3.4 (a) (i))
Advice	Front brake discs corroded
Advice	Nearside Rear Vehicle structure or chassis corroded within 30cm of a mounting, but not seriously affecting overall security (6.2.2 (d) (i))
Advice	Exhaust box corroded/slight leak of gases

**MOT #12**

2023-02-09 12:44

**MOT test number**

593769536296

**Result****✗ Failed**

- Advice** Nearside Rear Anti-roll bar linkage ball joint has slight play (5.3.4 (a) (i))
- Minor** Nearside Windscreen damaged but not adversely affecting driver's view (3.2 (a) (i))
- Advice** Nearside Rear Vehicle structure or chassis corroded within 30cm of a mounting, but not seriously affecting overall security (6.2.2 (d) (i))
- Advice** Front brake discs corroded
- Fail** Offside Front Direction indicator not working (4.4.1 (a) (ii))
- Fail** Nearside Front Track rod end ball joint has excessive play (2.1.3 (b) (i))
- Advice** Exhaust box corroded/slight leak of gases
- Fail** Offside Headlamp not working on dipped beam (4.1.1 (a) (ii))
- Fail** Nearside Headlamp aim too low (4.1.2 (a))
- Advice** Offside Rear Anti-roll bar linkage ball joint has slight play (5.3.4 (a) (i))
- Advice** Offside Rear Vehicle structure is corroded but structural rigidity is not significantly reduced (6.1.1 (c) (i))
- Advice** Rear discs corroded
- Fail** Nearside Side repeater with a multiple light source more than 1/2 not functioning (4.4.1 (a) (ii))
- Fail** Offside Headlamp not working on main beam (4.1.1 (a) (ii))

**MOT #11**

2021-09-24 15:33

**MOT test number**

793999170424

**Result****✓ Passed**

**MOT #10** 2020-12-12 10:18**MOT test number** 876814502049**Result** ✓ Passed

- Advice** Offside Child Seat fitted not allowing full inspection of adult belt row2
- Advice** Front Brake pad(s) wearing thin (1.1.13 (a) (ii))
- Advice** Nearside Child Seat fitted not allowing full inspection of adult belt row 3
- Advice** Exhaust mounting defective (6.1.2 (a))
- Advice** Nearside Rear Brake pad(s) wearing thin (1.1.13 (a) (ii))

**MOT #9** 2020-12-04 13:11**MOT test number** 169019875468**Result** ✗ Failed

- Advice** Items removed from driver's view prior to test
- Advice** Exhaust mounting defective (6.1.2 (a))
- Advice** Front Brake pad(s) wearing thin (1.1.13 (a) (ii))
- Advice** Offside Child Seat fitted not allowing full inspection of adult belt row2
- Fail** Front Exhaust has a major leak of exhaust gases (6.1.2 (a))
- Advice** Nearside Rear Brake pad(s) wearing thin (1.1.13 (a) (ii))
- Advice** Nearside Child Seat fitted not allowing full inspection of adult belt row 3

**MOT #8** 2019-12-06 11:34**MOT test number** 452021129859**Result** ✓ Passed**MOT #7** 2018-12-19 14:21**MOT test number** 377650805425**Result** ✓ Passed

**MOT #6** 2018-03-12 14:03**MOT test number** 372063343924**Result** ✓ Passed**MOT #5** 2018-03-12 14:03**MOT test number** 962128409241**Result** ✗ Failed**Pass with rectification** Nearside Front Inner Front constant velocity joint is insecure (2.5.C.1b)**MOT #4** 2016-07-15 12:13**MOT test number** 797948789976**Result** ✓ Passed**MOT #3** 2016-07-15 12:13**MOT test number** 993472843960**Result** ✗ Failed**Pass with rectification** Windscreen washer provides insufficient washer liquid (8.2.3)**MOT #2** 2015-07-09 16:34**MOT test number** 436260995152**Result** ✓ Passed**Notice** Slight oil leak from propshaft/gearbox**Advice** Nearside Outer Front Front constant velocity joint gaiter damaged, but preventing the ingress of dirt (2.5.C.1a)**Advice** Rear Brake pad(s) wearing thin (3.5.1g)



MOT #12015-07-09 13:30

MOT test number306740195146

Result		✗ Failed
Fail	Inner Front Brake pad(s) less than 1.5 mm thick (3.5.1g)	
Advice	Nearside Outer Front Front constant velocity joint gaiter damaged, but preventing the ingress of dirt (2.5.C.1a)	
Fail	Offside Windscreen wiper does not clear the windscreen effectively (8.2.2)	
Advice	Rear Brake pad(s) wearing thin (3.5.1g)	
Notice	Slight oil leak from propshaft/gearbox	
Fail	Nearside Windscreen wiper does not clear the windscreen effectively (8.2.2)	



Tax & MOT check

✓  
**Taxed**  
**Tax due:**  
1 March 2025

✓  
**MOT**  
**Expires:**  
12 February 2025

<b>Tax status</b>	Valid until 1 March
<b>Days left</b>	307
<b>MOT expiry date</b>	12 February 2025
<b>Full MOT history</b>	<a href="#">See MOT history</a>

Tax calculation

<b>Vehicle class</b>	49
<b>Band</b>	K
<b>Single payment (12 months)</b>	£ 395,00,-
<b>Single six month payment</b>	£ 217,25,-
<b>Total payable by 12 monthly instalments</b>	£ 414,75,-





Damage history

Check the damage history for this NISSAN. See if, where and when this NISSAN had damage and the car repair costs. We also check if this NISSAN was scrapped. Download the premium report [here](#) for the results.

Damage 1

Date	
Category	
Type	

Damage 2

Date	
Category	
Type	



Extra NISSAN salvage check



If this vehicle was seen at a salvage auction we offer: vehicle pictures, salvage location, retail value. Download the premium report [here](#) for more information.

More info >



Vehicle valuation

What is this car worth? See the vehicle value of this NISSAN in the premium report. We check: purchase value, age, mileage, MOT history, damages and online sale prices.

Trade retail value	£ 19,999
Auction value	£ 19,999
Average private trade value	£ 19,999

More info >



Owner history

For how long did the current and previous owner(s) have this NISSAN? How many owners did this NISSAN have? Check it in the premium report and see all owner registrations. Download the full report [here](#).

Owner	Start date
Owner	Start date
Owner	Start date
Owner	Start date
Owner	Start date
Owner	Start date
Owner	Start date

More info >

Plate changes

See in this check if this NISSAN had different number plates.

Number of plates	1
Current registration	
Plate since	2024-03-28
Current registration	
Plate since	2024-03-28

More info >



Finance check

Check if this NISSAN is financed, has an outstanding loan or finance agreement. If you are purchasing a vehicle it is smart to ensure that any finance that may have been taken out on this NISSAN has been settled.

If not, and you buy this NISSAN then you could lose the money and the car you paid for.

Download the premium report [here](#) and check if this NISSAN is financed.

Finance company	XXXXXXXXXX	XXXX
Date of agreement	XXXXXXXXXX	XXXX
Agreement type	XXXXXXXXXX	XXXX
Agreement term	XXXXXXXXXX	XXXX
Agreement number	XXXXXXXXXX	XXXX
Contact info	XXXXXXXXXX	XXXX

More info >



Mileage check

Odometer	In miles
Mileage registrations	15
First mileage registration	2012-07-12
Last registration	2024-02-06
Complete history	<a href="#">See info</a>



Registration #1	2012-07-12	28 mi
Registration #2	2015-07-09	49.078 mi
Registration #3	2015-07-09	49.078 mi
Registration #4	2016-07-15	61.268 mi
Registration #5	2016-07-15	61.268 mi
Registration #6	2018-03-12	86.503 mi
Registration #7	2018-03-12	86.503 mi
Registration #8	2018-12-19	99.186 mi
Registration #9	2019-05-20	111.377 mi
Registration #10	2019-05-20	111.377 mi
Registration #11	2019-05-20	111.377 mi
Registration #12	2019-05-20	111.377 mi
Registration #13	2019-05-20	111.377 mi
Registration #14	2019-05-20	111.377 mi
Registration #15	2019-05-20	111.377 mi

More info >



Car features

The NISSAN factory car options list is only available in the premium report.

S0225	Air conditioning
S0295	
S0482	
S0501	
S0566	
S0567	
S0569	

View the complete NISSAN factory list for this vehicle [here](#).

More info >

Safety ratings

NCAP rating



Video

[see crash video](#)

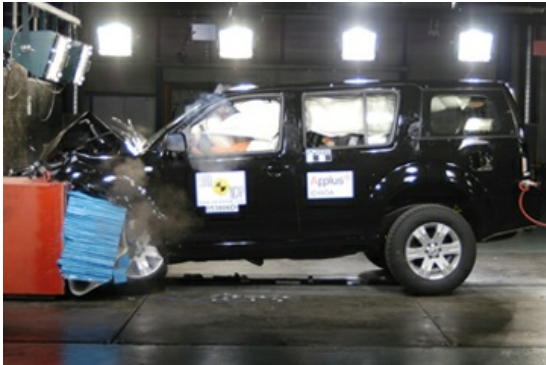

Dimensions & weight

Width	1848 mm
Height	1785 mm
Length	4813 mm
Wheel base	2853 mm
Kerb weight	2110 kg
Max. allowed weight	2880 kg

Additional information

Fuel tank capacity	80 l
Fuel delivery	Direct Injection
Number of doors	5
Number of seats	7

Number of axles	2
Engine number	40076B