



HYUNDAI



report date: 2024-03-28

General information

Make	HYUNDAI
Model	GETZ GSI
Colour	Grey
Year of manufacture	2007
Top speed	93 mph
0 - 60 mph	16.1 seconds
Gearbox	5 speed Manual

Engine & fuel consumption

Power	62 BHP
Max. torque	94 Nm at 3.200 rpm
Engine capacity	1.086 cc
Cylinders	4
Fuel type	Petrol
Consumption city	39.2 mpg
Consumption extra urban	56.5 mpg
Consumption combined	48.7 mpg
CO2 emission	130 g/km
CO2 label	D





Internet history

Entry 1

Date	2021-06-12
Pictures	18
Listing price	View report

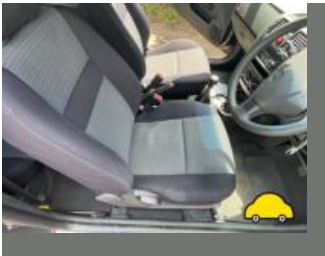

source: autotrader.co.uk



MOT history

MOT expiry date	2024-07-20
MOT pass rate	78 %
MOT passed	14
Failed MOT tests	4
Total advice items	25
Total items failed	6

MOT #18	2023-07-21 16:42
MOT test number	701534004792
Result	✓ Passed
Next expiry date	2024-07-20
Minor	Nearside Front Drive shaft joint constant velocity boot severely deteriorated (6.1.7 (g) (i))
Minor	Offside Front Drive shaft joint constant velocity boot severely deteriorated (6.1.7 (g) (i))

MOT #17	2023-07-21 16:42
MOT test number	466193598799
Result	✗ Failed
Minor	Offside Front Drive shaft joint constant velocity boot severely deteriorated (6.1.7 (g) (i))
Pass with rectification	Offside Rear Stop lamp(s) not working (4.3.1 (a) (ii))
Minor	Nearside Front Drive shaft joint constant velocity boot severely deteriorated (6.1.7 (g) (i))
Pass with rectification	Windscreen washer provides insufficient washer liquid (3.5 (a))

**MOT #16**

2022-07-04 10:01

MOT test number

580004497245

Result

✓ Passed

- Advice** Offside Rear Tyre slightly damaged/cracking or perishing (5.2.3 (d) (ii))
- Minor** Nearside Headlamp lens slightly defective (4.1.1 (b) (i))
- Minor** Nearside Front Outer Drive shaft joint constant velocity boot severely deteriorated (6.1.7 (g) (i))
- Minor** Windscreen damaged but not adversely affecting driver's view (3.2 (a) (i))
- Advice** Oil leak, but not excessive (8.4.1 (a) (i))
- Advice** Nearside Rear Tyre slightly damaged/cracking or perishing (5.2.3 (d) (ii))
- Minor** Offside Headlamp lens slightly defective (4.1.1 (b) (i))
- Minor** Offside Front Outer Drive shaft joint constant velocity boot severely deteriorated (6.1.7 (g) (i))
- Advice** Offside Front Tyre worn close to legal limit/worn on edge worn inside edge (5.2.3 (e))

MOT #15

2021-06-08 08:47

MOT test number

446732315672

Result

✓ Passed

- Advice** Nearside Front Tyre slightly damaged/cracking or perishing (5.2.3 (d) (ii))
- Advice** Exhaust has a minor leak of exhaust gases (6.1.2 (a))

MOT #14

2020-07-08 13:52

MOT test number

604511296093

Result

✓ Passed

- Advice** Exhaust has a minor leak of exhaust gases (6.1.2 (a))

**MOT #13** 2019-07-16 10:54**MOT test number** 797221861786**Result** ✓ Passed**Advice** Nearside Front Anti-roll bar linkage ball joint has slight play (5.3.4 (a) (i))**Advice** Exhaust has a minor leak of exhaust gases (6.1.2 (a))**MOT #12** 2018-10-25 10:39**MOT test number** 496424865264**Result** ✓ Passed**Advice** Central Stop lamp(s) non-obligatory stop lamp not working (4.3.1 (a) (ii))**MOT #11** 2017-11-03 11:18**MOT test number** 356241145023**Result** ✓ Passed**MOT #10** 2017-11-03 11:18**MOT test number** 812748551254**Result** ✗ Failed**Pass with rectification** Nearside Windscreen wiper does not clear the windscreen effectively (8.2.2)**MOT #9** 2016-10-24 11:21**MOT test number** 676888051913**Result** ✓ Passed**MOT #8** 2016-10-21 10:34**MOT test number** 681144099699**Result** ✗ Failed**Fail** Exhaust has a major leak of exhaust gases (7.1.2)

**MOT #7** 2015-11-02 16:32**MOT test number** 850060847707**Result** ✓ Passed**MOT #6** 2014-11-04 12:48**MOT test number** 137088304356**Result** ✓ Passed**MOT #5** 2014-03-10 12:13**MOT test number** 558869964019**Result** ✓ Passed

- Notice** Nearside front tyre wearing on edges
- Notice** Engine oil level slight low
- Notice** Offside front tyre wearing low 3mm and wearing on edges
- Notice** Both rear tyres deteriorated tread section
- Notice** Slight sidewall damage on nearside front tyre no cords showing

MOT #4 2013-03-16 11:02**MOT test number** 557915673091**Result** ✓ Passed**MOT #3** 2012-04-02 10:42**MOT test number** 175813692459**Result** ✓ Passed



MOT #2	2012-04-02 10:01
MOT test number	235903792044
Result	✗ Failed
Fail	Nearside Front Tyre tread depth below requirements of 1.6mm (4.1.E.1)
Fail	Offside Front Tyre tread depth below requirements of 1.6mm (4.1.E.1)

MOT #1	2010-09-11 10:08
MOT test number	784824150209
Result	✓ Passed
Notice	Nail in nearside rear tyre



Tax & MOT check

✓
Taxed
Tax due:
1 February 2025

✓
MOT
Expires:
20 July 2024

Tax status	Valid until 1 February
Days left	278
MOT expiry date	20 July 2024
Full MOT history	See MOT history

Tax calculation

Vehicle class	48
Band	D
Single payment (12 months)	£ 150,00,-
Single six month payment	£ 82,50,-
Total payable by 12 monthly instalments	£ 157,50,-



Damage history

Check the damage history for this HYUNDAI. See if, where and when this HYUNDAI had damage and the car repair costs. We also check if this HYUNDAI was scrapped. Download the premium report [here](#) for the results.

Damage 1

Date	
Category	
Type	

Damage 2

Date	
Category	
Type	



Extra HYUNDAI salvage check



If this vehicle was seen at a salvage auction we offer: vehicle pictures, salvage location, retail value. Download the premium report [here](#) for more information.

More info >



Vehicle valuation

What is this car worth? See the vehicle value of this HYUNDAI in the premium report. We check: purchase value, age, mileage, MOT history, damages and online sale prices.

Trade retail value	£ 19,299
Auction value	£ 19,299
Average private trade value	£ 19,299

More info >



Owner history

For how long did the current and previous owner(s) have this HYUNDAI? How many owners did this HYUNDAI have? Check it in the premium report and see all owner registrations. Download the full report [here](#).

Owner	Registration
Owner	Registration
Owner	Registration
Owner	Registration
Owner	Registration
Owner	Registration
Owner	Registration

More info >

Plate changes

See in this check if this HYUNDAI had different number plates.

Number of plates	1
Current registration	XXXXXX
Plate since	2024-03-28
Current registration	XXXXXX
Plate since	2024-03-28

More info >



Finance check

Check if this HYUNDAI is financed, has an outstanding loan or finance agreement. If you are purchasing a vehicle it is smart to ensure that any finance that may have been taken out on this HYUNDAI has been settled.

If not, and you buy this HYUNDAI then you could lose the money and the car you paid for.

Download the premium report [here](#) and check if this HYUNDAI is financed.

Finance company	XXXXXXXX	XXXX
Date of agreement	XXXXXXXX	XXXX
Agreement type	XXXXXXXX	XXXX
Agreement term	XXXXXXXX	XXXX
Agreement number	XXXXXXXX	XXXX
Contact info	XXXXXXXX	XXXX

More info >



Mileage check

Odometer	In miles
Mileage registrations	20
First mileage registration	2007-09-26
Last registration	2023-07-21
Complete history	See info



Registration #1	2007-09-26	26 mi
Registration #2	2010-09-11	16.969 mi
Registration #3	2012-04-02	19.520 mi
Registration #4	2012-04-02	19.524 mi
Registration #5	2013-03-16	24.291 mi
Registration #6	2014-03-10	27.976 mi
Registration #7	2014-11-04	31.239 mi
Registration #8	2015-11-02	36.785 mi
Registration #9	2016-10-21	41.118 mi
Registration #10	2016-10-24	41.119 mi
Registration #11	2016-10-24	41.119 mi
Registration #12	2016-10-24	41.119 mi
Registration #13	2016-10-24	41.119 mi
Registration #14	2016-10-24	41.119 mi
Registration #15	2016-10-24	41.119 mi
Registration #16	2016-10-24	41.119 mi
Registration #17	2016-10-24	41.119 mi
Registration #18	2016-10-24	41.119 mi
Registration #19	2016-10-24	41.119 mi
Registration #20	2016-10-24	41.119 mi

More info >



Car features

The HYUNDAI factory car options list is only available in the premium report.

S0225	Air conditioning
S0295	
S0482	
S0501	
S0566	
S0567	
S0569	

View the complete HYUNDAI factory list for this vehicle [here](#).

More info >

Safety ratings

NCAP rating

Video [see crash video](#)



Dimensions & weight

Width	1665 mm
Height	1490 mm
Length	3810 mm
Wheel base	2455 mm
Kerb weight	998 kg
Max. allowed weight	1440 kg

Additional information

Fuel tank capacity	45 l
Fuel delivery	Multi-Point Injection
Number of doors	3
Number of seats	5

Number of axles	2
Engine number	G4HG7292608