



HYUNDAI



report date: 2024-03-28

General information

Make	HYUNDAI
Model	KONA PREMIUM
Colour	Black
Year of manufacture	2018
Top speed	112 mph
0 - 60 mph	12.0 seconds
Gearbox	6 speed Manual

Engine & fuel consumption

Power	118 BHP
Max. torque	171 Nm at 4.000 rpm
Engine capacity	998 cc
Cylinders	3
Fuel type	Petrol
Consumption city	44.8 mpg
Consumption extra urban	56.5 mpg
Consumption combined	52.3 mpg
CO2 emission	127 g/km
CO2 label	D

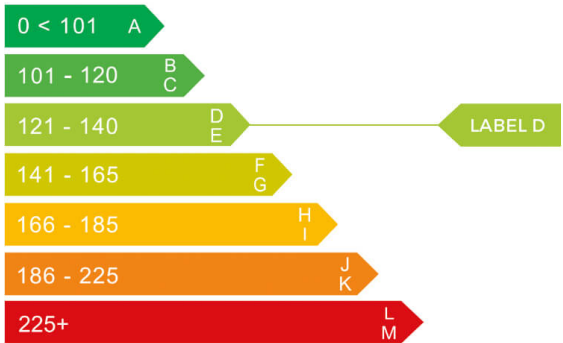



Internet history

Entry 4

Date 2022-02-20

Pictures 38

Listing price [View report](#)



source: autotrader.co.uk

Entry 3

Date 2022-01-11

Pictures 10

Listing price [View report](#)



source: autoonline.co.uk

Entry 2

Date 2021-12-18

Pictures 38

Listing price [View report](#)



source: cargurus.co.uk

Entry 1

Date 2021-12-17

Pictures 0
CarCheck.co.uk

Listing price

[View report](#)

source: **heycar.co.uk**



MOT history

MOT expiry date	2025-04-02
MOT pass rate	80 %
MOT passed	4
Failed MOT tests	1
Total advice items	13
Total items failed	1

MOT #5	2024-04-02 14:22
MOT test number	259327549772
Result	✓ Passed
Next expiry date	2025-04-02
Advice	Front Brake pad(s) wearing thin (1.1.13 (a) (ii))
Advice	Rear Brake pad(s) wearing thin (1.1.13 (a) (ii))

MOT #4	2023-04-03 14:03
MOT test number	394128781289
Result	✓ Passed
Minor	Windscreen damaged but not adversely affecting driver's view Chip in screen (3.2 (a) (i))

MOT #3	2022-02-21 16:34
MOT test number	829993105495
Result	✓ Passed



MOT #2	2021-10-15 14:39
MOT test number	694134334179
Result	✓ Passed
Advice	Offside Front Child Seat fitted not allowing full inspection of adult belt
Advice	Nearside Front Child Seat fitted not allowing full inspection of adult belt
Advice	Offside Front Tyre has a cut but not deep enough to reach the ply or cords (5.2.3 (d) (i))
Advice	Front Items removed from driver's view prior to test
Advice	Nearside Front Tyre slightly damaged (5.2.3 (d) (ii))

MOT #1	2021-10-15 14:39
MOT test number	364138071980
Result	✗ Failed
Advice	Offside Front Tyre has a cut but not deep enough to reach the ply or cords (5.2.3 (d) (i))
Advice	Nearside Front Tyre slightly damaged (5.2.3 (d) (ii))
Advice	Offside Front Child Seat fitted not allowing full inspection of adult belt
Pass with rectification	Front Windscreen washer provides insufficient washer liquid (3.5 (a))
Advice	Nearside Front Child Seat fitted not allowing full inspection of adult belt
Advice	Front Items removed from driver's view prior to test



Tax & MOT check

✓
Taxed
Tax due:
1 April 2025

✓
MOT
Expires:
2 April 2025

Tax status	Valid until 1 April
Days left	337
MOT expiry date	2 April 2025
Full MOT history	See MOT history

Tax calculation

Vehicle class	48
Band	G
First licence fee (12 months)	£ 210,00,-
Standard rate (12 months)	£ 180,00,-
Standard rate (6 months)	£ 99,00,-
Premium rate (12 months)	£ 570,00,-
Premium rate (6 months)	£ 313,50,-



Damage history

Check the damage history for this HYUNDAI. See if, where and when this HYUNDAI had damage and the car repair costs. We also check if this HYUNDAI was scrapped. Download the premium report [here](#) for the results.

Damage 1

Date	
Category	
Type	

Damage 2

Date	
Category	
Type	



Extra HYUNDAI salvage check



If this vehicle was seen at a salvage auction we offer: vehicle pictures, salvage location, retail value. Download the premium report [here](#) for more information.

More info >



Vehicle valuation

What is this car worth? See the vehicle value of this HYUNDAI in the premium report. We check: purchase value, age, mileage, MOT history, damages and online sale prices.

Trade retail value	£ 19,299
Auction value	£ 19,299
Average private trade value	£ 19,299

More info >



Owner history

For how long did the current and previous owner(s) have this HYUNDAI? How many owners did this HYUNDAI have? Check it in the premium report and see all owner registrations. Download the full report [here](#).

Owner	Registration
Owner	Registration
Owner	Registration
Owner	Registration
Owner	Registration
Owner	Registration
Owner	Registration

More info >

Plate changes

See in this check if this HYUNDAI had different number plates.

Number of plates	1
Current registration	RV68XNB
Plate since	2024-03-28
Current registration	RV68XNB
Plate since	2024-03-28

More info >



Finance check

Check if this HYUNDAI is financed, has an outstanding loan or finance agreement. If you are purchasing a vehicle it is smart to ensure that any finance that may have been taken out on this HYUNDAI has been settled.

If not, and you buy this HYUNDAI then you could lose the money and the car you paid for.

Download the premium report [here](#) and check if this HYUNDAI is financed.

Finance company	REDACTED	REDACTED
Date of agreement	REDACTED	REDACTED
Agreement type	REDACTED	REDACTED
Agreement term	REDACTED	REDACTED
Agreement number	REDACTED	REDACTED
Contact info	REDACTED	REDACTED

More info >



Mileage check

Odometer	In miles
Mileage registrations	10
First mileage registration	2018-10-16
Last registration	2024-04-02
Complete history	See info



Registration #1	2018-10-16	6 mi
Registration #2	2021-10-15	12.913 mi
Registration #3	2021-10-15	12.913 mi
Registration #4	2021-10-15	12.913 mi
Registration #5	2021-10-15	12.913 mi
Registration #6	2021-10-15	12.913 mi
Registration #7	2021-10-15	12.913 mi
Registration #8	2021-10-15	12.913 mi
Registration #9	2021-10-15	12.913 mi
Registration #10	2021-10-15	12.913 mi

More info >



Car features

The HYUNDAI factory car options list is only available in the premium report.

S0225	Air conditioning
S0295	
S0482	
S0501	
S0566	
S0567	
S0569	

View the complete HYUNDAI factory list for this vehicle [here](#).

More info >

Safety ratings

NCAP rating	★★★★★
Adult	87%
Children	85%
Pedestrian	62%
Safety systems	60%
Overall rating	76%
Video	see crash video

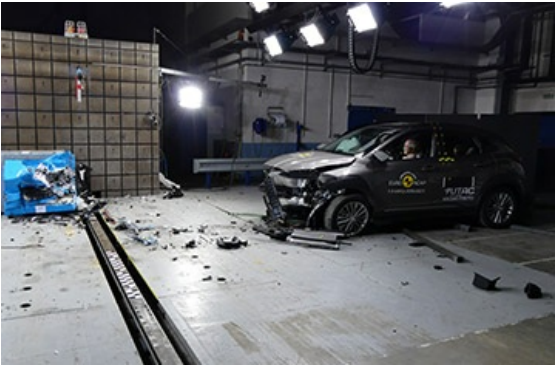

Dimensions & weight

Width	1800 mm
Height	1565 mm
Length	4165 mm
Wheel base	2600 mm
Kerb weight	1350 kg
Max. allowed weight	1775 kg

Additional information

Fuel tank capacity	50 l
Fuel delivery	Direct Injection
Number of doors	5
Number of seats	5

Number of axles	2
Engine number	G3LCJU023329