



HONDA



report date: 2024-03-28

General information

Make	HONDA
Model	ACCORD I-CTDI SE
Colour	Silver
Year of manufacture	2007
Top speed	132 mph
Gearbox	6 speed Manual

Engine & fuel consumption

Power	188 BHP
Max. torque	340 Nm at 2.000 rpm
Engine capacity	2.204 cc
Cylinders	4
Fuel type	Diesel
Consumption city	39.2 mpg
Consumption extra urban	62.8 mpg
Consumption combined	51.4 mpg
CO2 emission	145 g/km
CO2 label	F





Internet history

Entry 1

Date	2021-09-10
Pictures	30
Listing price	View report



source: [autotrader.co.uk](https://www.autotrader.co.uk)



MOT history

MOT expiry date	2024-06-15
MOT pass rate	74 %
MOT passed	14
Failed MOT tests	5
Total advice items	29
Total items failed	14

MOT #19	2023-06-14 12:30
MOT test number	728325451359
Result	✓ Passed
Next expiry date	2024-06-15
Advice	Rear Anti-roll bar pin or bush worn but not resulting in excessive movement Both sides D-bushes worn. (5.3.4 (a) (i))
Advice	Oil leak, but not excessive (8.4.1 (a) (i))
Advice	Exhaust has a minor leak of exhaust gases (6.1.2 (a))

**MOT #18**

2023-06-14 09:14

MOT test number

929347942054

Result**✗ Failed****Fail** Offside Front Position lamp not working (4.2.1 (a) (ii))**Advice** Oil leak, but not excessive (8.4.1 (a) (i))**Fail** Offside Front Upper Suspension arm ball joint excessively worn (5.3.4 (a) (i))**Advice** Rear Anti-roll bar pin or bush worn but not resulting in excessive movement Both sides D-bushes worn. (5.3.4 (a) (i))**Fail** Nearside Rear Road wheel fixing missing (5.2.1 (a) (i))**Minor** Nearside Registration plate lamp inoperative in the case of multiple lamps or light sources (4.7.1 (b) (i))**Fail** Nearside Front Road wheel fixing missing (5.2.1 (a) (i))**Advice** Exhaust has a minor leak of exhaust gases (6.1.2 (a))**Fail** Nearside Front Lower Anti-roll bar linkage ball joint excessively worn (5.3.4 (a) (i))**Fail** Offside Rear Road wheel fixing missing (5.2.1 (a) (i))**Fail** Offside Front Road wheel fixing missing (5.2.1 (a) (i))**Minor** Offside Front Tyre obviously under inflated (5.2.3 (i))**MOT #17**

2022-06-16 12:01

MOT test number

114459663702

Result**✓ Passed****MOT #16**

2021-09-11 13:10

MOT test number

369478281383

Result**✓ Passed****MOT #15**

2020-10-13 09:26

MOT test number

214015603794

Result**✓ Passed**

**MOT #14** 2020-10-12 13:32**MOT test number** 556006485951**Result** ✗ Failed**Advice** Front Brake pad(s) wearing thin (1.1.13 (a) (ii))**Advice** Nearside Front Tyre worn close to legal limit/worn on edge change asap worn in and out edges (5.2.3 (e))**Fail** Offside Front Tyre has a cut in excess of the requirements deep enough to reach the ply or cords (5.2.3 (d) (i))**Fail** Nearside Rear Tyre has a lump, caused by separation or partial failure of its structure (5.2.3 (d) (ii))**MOT #13** 2019-10-10 11:23**MOT test number** 126264905340**Result** ✓ Passed**Advice** Nearside Front Tyre worn close to legal limit/worn on edge (5.2.3 (e))**Advice** Nearside Rear Tyre worn close to legal limit/worn on edge (5.2.3 (e))**MOT #12** 2018-11-02 12:13**MOT test number** 413228937681**Result** ✓ Passed**Advice** Rear both tyres slightly feathered**Advice** Nearside Front Tyre worn close to legal limit/worn on edge (5.2.3 (e))**Advice** Nearside Front Headlamp has a product on the light source but not seriously reducing light output (4.1.4 (b))

**MOT #11** 2018-11-02 10:34**MOT test number** 989407273870**Result** ✗ Failed**Fail** Nearside Front Tyre has a bulge, caused by separation or partial failure of its structure (5.2.3 (d) (ii))**Advice** Nearside Front Headlamp has a product on the light source but not seriously reducing light output (4.1.4 (b))**Advice** Rear both tyres slightly feathered**Fail** Offside Front All position lamps not working (4.2.1 (a))**Advice** Nearside Front Tyre worn close to legal limit/worn on edge (5.2.3 (e))**MOT #10** 2017-11-02 09:14**MOT test number** 200841776391**Result** ✓ Passed**MOT #9** 2017-11-02 09:14**MOT test number** 834925758957**Result** ✗ Failed**Pass with rectification** Offside Rear Rear position lamp(s) not working (1.1.A.3b)**Pass with rectification** Front Windscreen wiper does not clear the windscreen effectively (8.2.2)**MOT #8** 2016-11-03 09:20**MOT test number** 181428555647**Result** ✓ Passed**Advice** Nearside Front nail in tyre**MOT #7** 2015-10-15 08:32**MOT test number** 833012389072**Result** ✓ Passed

**MOT #6** 2015-10-15 08:32**MOT test number** 554056380635**Result** ✗ Failed**Pass with rectification** Nearside Rear Registration plate lamp not working (1.1.C.1d)**MOT #5** 2014-11-05 12:49**MOT test number** 936189804383**Result** ✓ Passed**MOT #4** 2013-10-18 11:20**MOT test number** 428441493276**Result** ✓ Passed**Notice** Nail in offside rear tyre**Notice** Under-trays fitted obscuring some underside components**Notice** Oil leak**Notice** Engine covers fitted obscuring some components in the engine bay**Advice** Rear Brake pad(s) wearing thin (3.5.1g)**MOT #3** 2012-10-19 10:11**MOT test number** 615763092229**Result** ✓ Passed



MOT #2	2011-10-24 10:31
MOT test number	215547591258
Result	✓ Passed
Advice	Offside Rear Tyre worn close to the legal limit (4.1.E.1)
Advice	Nearside Front Tyre worn close to the legal limit (4.1.E.1)
Advice	Nearside Rear Tyre worn close to the legal limit (4.1.E.1)
Notice	N/s plus o/s front brake discs wearing thin
Advice	Offside Front Tyre worn close to the legal limit (4.1.E.1)

MOT #1	2010-10-19 09:27
MOT test number	443892990257
Result	✓ Passed



Tax & MOT check

✓
Taxed
Tax due:
1 March 2025

✓
MOT
Expires:
15 June 2024

Tax status	Valid until 1 March
Days left	306
MOT expiry date	15 June 2024
Full MOT history	See MOT history

Tax calculation

Vehicle class	49
Band	F
Single payment (12 months)	£ 200,00,-
Single six month payment	£ 110,00,-
Total payable by 12 monthly instalments	£ 210,00,-



Damage history

Check the damage history for this HONDA. See if, where and when this HONDA had damage and the car repair costs. We also check if this HONDA was scrapped. Download the premium report [here](#) for the results.

Damage 1

Date	
Category	
Type	

Damage 2

Date	
Category	
Type	



Extra HONDA salvage check



If this vehicle was seen at a salvage auction we offer: vehicle pictures, salvage location, retail value. Download the premium report [here](#) for more information.

More info >



Vehicle valuation

What is this car worth? See the vehicle value of this HONDA in the premium report. We check: purchase value, age, mileage, MOT history, damages and online sale prices.

Trade retail value	£ 19,999
Auction value	£ 19,999
Average private trade value	£ 19,999

More info >



Owner history

For how long did the current and previous owner(s) have this HONDA? How many owners did this HONDA have? Check it in the premium report and see all owner registrations. Download the full report [here](#).

Owner	Since
Owner	Since
Owner	Since
Owner	Since
Owner	Since
Owner	Since
Owner	Since

More info >

Plate changes

See in this check if this HONDA had different number plates.

Number of plates	1
Current registration	
Plate since	2019-09-29
Current registration	
Plate since	2019-09-29

More info >



Finance check

Check if this HONDA is financed, has an outstanding loan or finance agreement. If you are purchasing a vehicle it is smart to ensure that any finance that may have been taken out on this HONDA has been settled.

If not, and you buy this HONDA then you could lose the money and the car you paid for.

Download the premium report [here](#) and check if this HONDA is financed.

Finance company	XXXXXXXX	XXXX
Date of agreement	XXXXXXXX	XXXX
Agreement type	XXXXXXXX	XXXX
Agreement term	XXXXXXXX	XXXX
Agreement number	XXXXXXXX	XXXX
Contact info	XXXXXXXX	XXXX

More info >



Mileage check

Odometer	In miles
Mileage registrations	21
First mileage registration	2007-11-21
Last registration	2023-06-14
Complete history	See info



Registration #1	2007-11-21	23 mi
Registration #2	2010-10-19	32.799 mi
Registration #3	2011-10-24	48.215 mi
Registration #4	2012-10-19	55.750 mi
Registration #5	2013-10-18	67.009 mi
Registration #6	2014-11-05	78.524 mi
Registration #7	2015-10-15	89.473 mi
Registration #8	2015-10-15	89.473 mi
Registration #9	2016-11-03	97.709 mi
Registration #10	2017-11-02	104.208 mi
Registration #11	2017-11-02	104.208 mi
Registration #12	2018-10-20	111.217 mi
Registration #13	2019-10-20	118.226 mi
Registration #14	2020-10-20	125.235 mi
Registration #15	2021-10-20	132.244 mi
Registration #16	2022-10-20	139.253 mi
Registration #17	2023-06-14	146.262 mi
Registration #18		
Registration #19		
Registration #20		
Registration #21		

More info >



Safety ratings

NCAP rating	★★★★☆
Video	see crash video

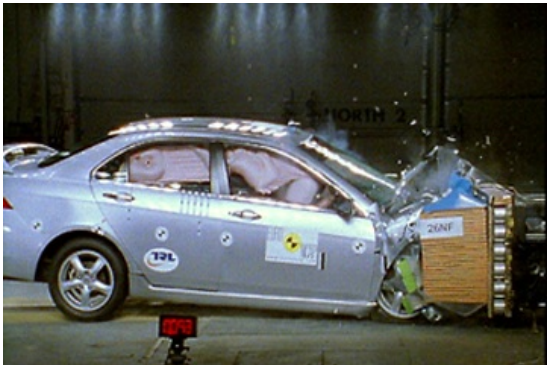

Dimensions & weight

Width	1760 mm
Height	1445 mm
Length	4665 mm
Wheel base	2670 mm
Kerb weight	1477 kg

Additional information

Fuel tank capacity	65 l
Fuel delivery	Direct Injection
Number of doors	4
Number of seats	5
Number of axles	2
Engine number	N22A15003751