



General information

Make	LAND ROVER
Model	DISCOVERY SPORT TD4 LANDMARK
Colour	Black
Year of manufacture	2019
Top speed	117 mph
0 - 60 mph	8.9 seconds
Gearbox	9 speed automatic

Engine & fuel consumption

Power	178 BHP
Max. torque	430 Nm at 1.750 rpm
Engine capacity	1.999 cc
Cylinders	4
Fuel type	Diesel
Consumption combined	42.8 mpg
CO2 emission	170 g/km
CO2 label	H





Internet history

Entry 2

Date	2022-02-24
Pictures	14
Listing price	<a href="#">View report</a>



source: [cargurus.co.uk](#)

Entry 1

Date	2022-02-23
Pictures	14
Listing price	<a href="#">View report</a>

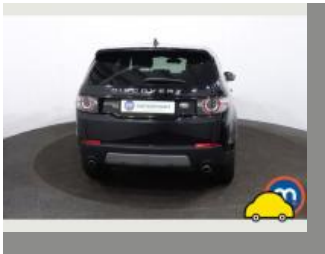
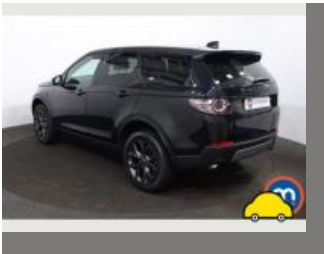

source: [autotrader.co.uk](#)



## MOT history

MOT expiry date	2025-02-08
MOT pass rate	75 %
MOT passed	3
Failed MOT tests	1
Total advice items	2
Total items failed	1

MOT #4	2024-01-26 11:23
MOT test number	382653479520
Result	✓ Passed
Next expiry date	2025-02-08

MOT #3	2023-02-06 15:38
MOT test number	951336901388
Result	✓ Passed
Advice	Nearside Rear Child Seat fitted not allowing full inspection of adult belt
Advice	Offside Rear Child Seat fitted not allowing full inspection of adult belt

MOT #2	2022-02-09 16:01
MOT test number	426653226453
Result	✓ Passed

MOT #1	2022-02-09 16:01
MOT test number	124080614567
Result	✗ Failed
Pass with rectification	Nearside Windscreen wiper does not clear the windscreen effectively (3.4 (b) (ii))



Tax & MOT check

✓  
**Taxed**  
**Tax due:**  
1 April 2025

✓  
**MOT**  
**Expires:**  
8 February 2025

<b>Tax status</b>	Valid until 1 April
<b>Days left</b>	337
<b>MOT expiry date</b>	8 February 2025
<b>Full MOT history</b>	<a href="#">See MOT history</a>

Tax calculation

<b>Vehicle class</b>	49
<b>Band</b>	I
<b>First licence fee (12 months)</b>	£ 645,00,-
<b>First licence fee diesel non RDE2 tested (12 months)</b>	£ 1.040,00,-
<b>Standard rate (12 months)</b>	£ 180,00,-
<b>Standard rate (6 months)</b>	£ 99,00,-
<b>Premium rate (12 months)</b>	£ 570,00,-
<b>Premium rate (6 months)</b>	£ 313,50,-



Damage history

Check the damage history for this LAND ROVER. See if, where and when this LAND ROVER had damage and the car repair costs. We also check if this LAND ROVER was scrapped. Download the premium report [here](#) for the results.

Damage 1

Date	
Category	
Type	

Damage 2

Date	
Category	
Type	



Extra LAND ROVER salvage check



If this vehicle was seen at a salvage auction we offer: vehicle pictures, salvage location, retail value. Download the premium report [here](#) for more information.

More info >



Vehicle valuation

What is this car worth? See the vehicle value of this LAND ROVER in the premium report. We check: purchase value, age, mileage, MOT history, damages and online sale prices.

Trade retail value	£ 19,999
Auction value	£ 19,999
Average private trade value	£ 19,999

More info >



Owner history

For how long did the current and previous owner(s) have this LAND ROVER? How many owners did this LAND ROVER have? Check it in the premium report and see all owner registrations. Download the full report [here](#).

*****	*****
*****	*****
*****	*****
*****	*****
*****	*****
*****	*****
*****	*****

More info >

Plate changes

See in this check if this LAND ROVER had different number plates.

Number of plates	1
Current registration	 *****
Plate since	2023-03-29
Current registration	 *****
Plate since	2023-03-29

More info >



Finance check

Check if this LAND ROVER is financed, has an outstanding loan or finance agreement. If you are purchasing a vehicle it is smart to ensure that any finance that may have been taken out on this LAND ROVER has been settled.

If not, and you buy this LAND ROVER then you could lose the money and the car you paid for.

Download the premium report [here](#) and check if this LAND ROVER is financed.

Finance company	XXXXXXXX XX
Date of agreement	XXXXXXXX XX
Agreement type	XXXXXXXX XX
Agreement term	XXXXXXXX XX
Agreement number	XXXXXXXX XX
Contact info	XXXXXXXX XX

More info >





Mileage check

Odometer	In miles
Mileage registrations	7
First mileage registration	2019-03-16
Last registration	2024-01-26
Complete history	<a href="#">See info</a>



Registration #1	2019-03-16	27 mi
Registration #2	2022-02-09	22.010 mi
Registration #3	2022-02-09	22.010 mi
Registration #4	2022-02-09	22.010 mi
Registration #5	2022-02-09	22.010 mi
Registration #6	2022-02-09	22.010 mi
Registration #7	2022-02-09	22.010 mi

More info >



Safety ratings

NCAP rating	★★★★★
Adult	93%
Children	83%
Pedestrian	69%
Safety systems	82%
Overall rating	84%
Video	<a href="#">see crash video</a>



Dimensions & weight

Width	2173 mm
Height	1724 mm
Length	4599 mm
Wheel base	2741 mm
Max. allowed weight	2660 kg

Additional information

Fuel tank capacity	54 l
Fuel delivery	Direct Injection
Number of doors	5
Number of seats	7
Number of axles	2
Engine number	190502W0710204DTD