



report date: 2024-03-29

General information

Make	VOLVO
Model	S80 D5 SE LUX
Colour	Blue
Year of manufacture	2008
Top speed	140 mph
0 - 60 mph	8.5 seconds
Gearbox	6 speed automatic

Engine & fuel consumption

Power	182 BHP
Max. torque	400 Nm at 2.750 rpm
Engine capacity	2.401 cc
Cylinders	5
Fuel type	Diesel
Consumption city	27.7 mpg
Consumption extra urban	50.4 mpg
Consumption combined	38.7 mpg
CO2 emission	194 g/km
CO2 label	J

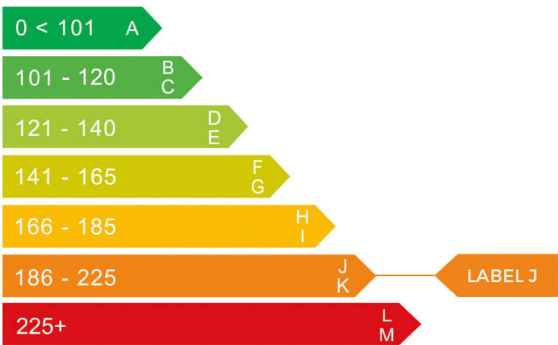



Internet history

Entry 1

Date	2021-06-13
Pictures	16
Listing price	View report

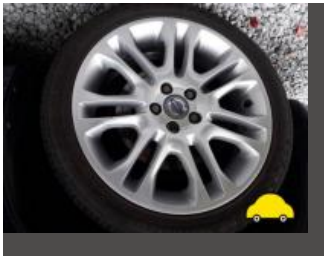
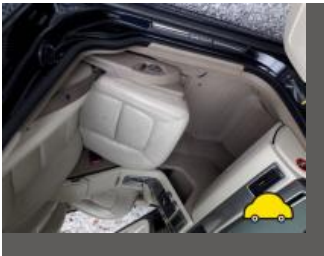

source: [autotrader.co.uk](https://www.autotrader.co.uk)



MOT history

MOT expiry date	2024-06-07
MOT pass rate	65 %
MOT passed	13
Failed MOT tests	7
Total advice items	43
Total items failed	13

MOT #20	2023-05-24 14:24
MOT test number	505585573706
Result	✓ Passed
Next expiry date	2024-06-07
Advice	Offside Front Upper Engine mounting damaged but not to excess (6.1.8 (a) (i))

MOT #19	2023-05-19 09:29
MOT test number	561967837587
Result	✗ Failed
Advice	Offside Front Upper Engine mounting damaged but not to excess (6.1.8 (a) (i))
Fail	Brake performance unable to be tested due to tyres (1.2.1 (g))
Fail	Nearside Rear Inner Tyre has ply or cords exposed (5.2.3 (d) (ii))
Fail	Offside Rear Inner Tyre has a cut in excess of the requirements deep enough to reach the ply or cords (5.2.3 (d) (i))



MOT #18	2022-05-20 10:32
MOT test number	321769995689
Result	✓ Passed
Advice	Offside Rear Inner Tyre worn close to legal limit/worn on edge (5.2.3 (e))
Advice	Offside Front Upper Engine mounting damaged but not to excess (6.1.8 (a) (i))
Advice	Nearside Rear Inner Tyre worn close to legal limit/worn on edge (5.2.3 (e))
Advice	Offside Rear Direction indicator slightly discoloured (4.4.3 (a))
Advice	Offside Rear Inner Tyre has a cut but not deep enough to reach the ply or cords (5.2.3 (d) (i))
Advice	Offside Front Inner Tyre worn close to legal limit/worn on edge (5.2.3 (e))

MOT #17	2022-05-20 10:32
MOT test number	938469407570
Result	✗ Failed
Advice	Offside Front Upper Engine mounting damaged but not to excess (6.1.8 (a) (i))
Pass with rectification	Offside Front Headlamp aim too high (4.1.2 (a))
Advice	Offside Front Inner Tyre worn close to legal limit/worn on edge (5.2.3 (e))
Advice	Offside Rear Inner Tyre worn close to legal limit/worn on edge (5.2.3 (e))
Advice	Offside Rear Direction indicator slightly discoloured (4.4.3 (a))
Advice	Offside Rear Inner Tyre has a cut but not deep enough to reach the ply or cords (5.2.3 (d) (i))
Advice	Nearside Rear Inner Tyre worn close to legal limit/worn on edge (5.2.3 (e))

**MOT #16** 2021-06-08 16:30**MOT test number** 867838248235**Result** ✓ Passed**Advice** Offside Rear Anti-roll bar ball joint has slight play (5.3.4 (a) (i))**Advice** Nearside Rear Anti-roll bar ball joint has slight play (5.3.4 (a) (i))**Advice** Rear Exhaust mounting defective (6.1.2 (a))**MOT #15** 2021-06-03 08:09**MOT test number** 958397016790**Result** ✗ Failed**Advice** Offside Rear Anti-roll bar ball joint has slight play (5.3.4 (a) (i))**Fail** Offside Front Inner Prop shaft joint constant velocity boot no longer prevents the ingress of dirt (6.1.7 (g) (ii))**Fail** Nearside Rear All direction indicators incorrect colour (4.4.3 (a))**Advice** Nearside Rear Anti-roll bar ball joint has slight play (5.3.4 (a) (i))**Advice** Rear Exhaust mounting defective (6.1.2 (a))**Fail** Offside Rear All direction indicators incorrect colour (4.4.3 (a))**MOT #14** 2020-07-25 11:32**MOT test number** 556482126980**Result** ✓ Passed**Minor** Windscreen damaged but not adversely affecting driver's view (3.2 (a) (i))**MOT #13** 2019-07-10 16:36**MOT test number** 853660953999**Result** ✓ Passed**Advice** Nearside Rear All direction indicators slightly discoloured (4.4.3 (a))**Advice** Offside Rear All direction indicators slightly discoloured (4.4.3 (a))

**MOT #12**

2018-06-30 08:26

MOT test number

261296809724

Result

✓ Passed

Advice Nearside Rear All direction indicators slightly discoloured (4.4.3 (a))**Advice** Offside Rear All direction indicators slightly discoloured (4.4.3 (a))**Advice** Nearside Front Inner cv boot deteriorated**MOT #11**

2017-07-08 07:46

MOT test number

353626486937

Result

✓ Passed

Advice Nearside Front Inner Front constant velocity joint gaiter deteriorated, but preventing the ingress of dirt (2.5.C.1a)**Advice** Offside Rear Brake pad(s) wearing thin (3.5.1g)**Advice** Offside Rear Tyre worn close to the legal limit (4.1.E.1)**Advice** Nearside Rear Brake pad(s) wearing thin (3.5.1g)**MOT #10**

2016-07-08 11:47

MOT test number

301914150477

Result

✓ Passed

MOT #9

2016-07-08 11:47

MOT test number

681473471414

Result

✗ Failed

Pass with rectification Front Brake pad(s) less than 1.5 mm thick (3.5.1g)**Pass with rectification** Offside Headlamp aim too high (1.8)

**MOT #8** 2015-07-20 10:00**MOT test number** 549291105291**Result** ✓ Passed**Advice** Offside Rear Direction indicators slightly discoloured (1.4.A.2f)**Notice** Front pads gettin low**Advice** Nearside Rear Tyre worn close to the legal limit (4.1.E.1)**MOT #7** 2015-07-18 09:05**MOT test number** 506319095174**Result** ✗ Failed**Fail** Offside Front Tyre tread depth below requirements of 1.6mm (4.1.E.1)**Notice** Front pads gettin low**Advice** Offside Rear Direction indicators slightly discoloured (1.4.A.2f)**Fail** Nearside Front Tyre tread depth below requirements of 1.6mm (4.1.E.1)**Advice** Nearside Rear Tyre worn close to the legal limit (4.1.E.1)**MOT #6** 2014-07-28 09:41**MOT test number** 326839704408**Result** ✓ Passed**MOT #5** 2013-06-07 15:29**MOT test number** 539358753127**Result** ✓ Passed**Notice** Nearside front seat belt stork cover missing**Advice** Nearside Front Tyre worn close to the legal limit (4.1.E.1)

**MOT #4** 2012-05-31 15:39**MOT test number** 905252652134**Result** ✓ Passed**Notice** N/S/F tyre has a cut in side wall**MOT #3** 2012-05-31 11:04**MOT test number** 208032252444**Result** ✗ Failed**Fail** Nearside Brake pad(s) less than 1.5 mm thick (3.5.1g)**Advice** Rear brake disc worn, pitted or scored, but not seriously weakened (3.5.1i)**Notice** N/S/F tyre has a cut in side wall**Advice** Front brake disc worn, pitted or scored, but not seriously weakened (3.5.1i)**MOT #2** 2011-06-03 15:53**MOT test number** 855344451159**Result** ✓ Passed**MOT #1** 2011-06-03 13:05**MOT test number** 807774051100**Result** ✗ Failed**Advice** Nearside Front Seat belt flexible stalk damaged but not likely to lead to failure under load (5.2.4a)**Fail** Offside Front Tyre not fitted in accordance with side wall instructions (4.1.D.1f)



Tax & MOT check

✓
Taxed

Tax due:
1 June 2024

✓
MOT

Expires:
7 June 2024

Tax status	Valid until 1 June
Days left	32
MOT expiry date	7 June 2024
Full MOT history	See MOT history

Tax calculation

Vehicle class	49
Band	J
Single payment (12 months)	£ 365,00,-
Single six month payment	£ 200,75,-
Total payable by 12 monthly instalments	£ 383,25,-



Damage history

Check the damage history for this VOLVO. See if, where and when this VOLVO had damage and the car repair costs. We also check if this VOLVO was scrapped. Download the premium report [here](#) for the results.

Damage 1

Date	
Category	
Type	

Damage 2

Date	
Category	
Type	

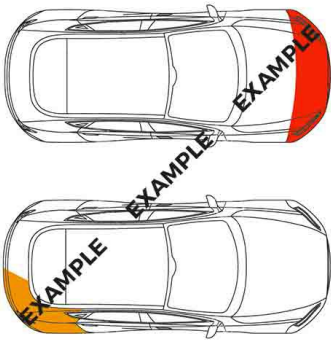

Extra VOLVO salvage check



If this vehicle was seen at a salvage auction we offer: vehicle pictures, salvage location, retail value. Download the premium report [here](#) for more information.

More info >



Vehicle valuation

What is this car worth? See the vehicle value of this VOLVO in the premium report. We check: purchase value, age, mileage, MOT history, damages and online sale prices.

Trade retail value	£ 19,999
Auction value	£ 19,999
Average private trade value	£ 19,999

More info >



Owner history

For how long did the current and previous owner(s) have this VOLVO? How many owners did this VOLVO have? Check it in the premium report and see all owner registrations. Download the full report [here](#).

Owner	Since
Owner	Since
Owner	Since
Owner	Since
Owner	Since
Owner	Since
Owner	Since

More info >

Plate changes

See in this check if this VOLVO had different number plates.

Number of plates	1
Current registration	GV08SXZ
Plate since	2019-03-29
Current registration	GV08SXZ
Plate since	2019-03-29

More info >



Finance check

Check if this VOLVO is financed, has an outstanding loan or finance agreement. If you are purchasing a vehicle it is smart to ensure that any finance that may have been taken out on this VOLVO has been settled.

If not, and you buy this VOLVO then you could lose the money and the car you paid for.

Download the premium report [here](#) and check if this VOLVO is financed.

Finance company	XXXXXXXX	XXXX
Date of agreement	XXXXXXXX	XXXX
Agreement type	XXXXXXXX	XXXX
Agreement term	XXXXXXXX	XXXX
Agreement number	XXXXXXXX	XXXX
Contact info	XXXXXXXX	XXXX

More info >



Mileage check

Odometer	In miles
Mileage registrations	22
First mileage registration	2008-06-30
Last registration	2023-05-24
Complete history	See info



Registration #1	2008-06-30	29 mi
Registration #2	2011-06-03	27.129 mi
Registration #3	2011-06-03	27.129 mi
Registration #4	2012-05-31	31.430 mi
Registration #5	2012-05-31	31.430 mi
Registration #6	2013-06-07	36.746 mi
Registration #7	2014-07-28	51.114 mi
Registration #8	2015-07-18	63.072 mi
Registration #9	2015-07-20	63.172 mi
Registration #10	2016-07-08	74.860 mi
Registration #11	2016-07-08	74.860 mi
Registration #12	2016-07-08	74.860 mi
Registration #13	2016-07-08	74.860 mi
Registration #14	2016-07-08	74.860 mi
Registration #15	2016-07-08	74.860 mi
Registration #16	2016-07-08	74.860 mi
Registration #17	2016-07-08	74.860 mi
Registration #18	2016-07-08	74.860 mi
Registration #19	2016-07-08	74.860 mi
Registration #20	2016-07-08	74.860 mi
Registration #21	2016-07-08	74.860 mi
Registration #22	2016-07-08	74.860 mi

More info >



Car features

The VOLVO factory car options list is only available in the premium report.

S0225	Air conditioning
S0295	
S0482	
S0501	
S0566	
S0567	
S0569	

View the complete VOLVO factory list for this vehicle [here](#).

More info >

Safety ratings

NCAP rating



Video [see crash video](#)



Dimensions & weight

Width	2106 mm
Height	1493 mm
Length	4851 mm
Wheel base	2835 mm
Kerb weight	1587 kg
Max. allowed weight	2200 kg

Additional information

Fuel tank capacity	70 l
Fuel delivery	Direct Injection
Number of doors	4
Number of seats	5

Engine number	654389
---------------	--------