



report date: 2024-03-29

General information

| | |
|---------------------|-------------------|
| Make | JAGUAR |
| Model | F-TYPE V8 R |
| Colour | Green |
| Year of manufacture | 2014 |
| Top speed | 186 mph |
| 0 - 60 mph | 4.0 seconds |
| Gearbox | 8 speed automatic |

Engine & fuel consumption

| | |
|-------------------------|---------------------|
| Power | 550 BHP |
| Max. torque | 680 Nm at 3.500 rpm |
| Engine capacity | 5.000 cc |
| Cylinders | 8 |
| Fuel type | Petrol |
| Consumption city | 17.8 mpg |
| Consumption extra urban | 34.0 mpg |
| Consumption combined | 25.5 mpg |
| CO2 emission | 259 g/km |
| CO2 label | M |





Internet history

Entry 5

| | |
|---------------|-----------------------------|
| Date | 2022-02-16 |
| Pictures | 21 |
| Listing price | View report |



source: autotrader.co.uk

Entry 4

| | |
|---------------|-----------------------------|
| Date | 2021-11-05 |
| Pictures | 0 |
| Listing price | View report |

source: heycar.co.uk

Entry 3

| | |
|---------------|-----------------------------|
| Date | 2021-09-28 |
| Pictures | 10 |
| Listing price | View report |

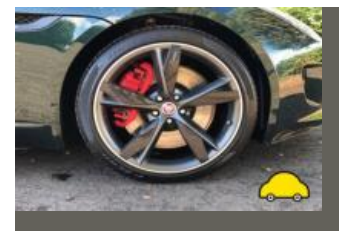
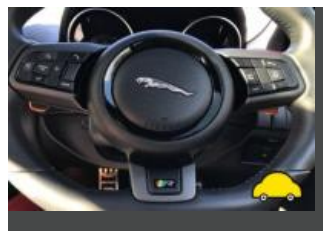

source: autoonline.co.uk

Entry 2

| | |
|---------------|-----------------------------|
| Date | 2021-09-14 |
| Pictures | 0 |
| Listing price | View report |

source: heycar.co.uk

Entry 1

| | |
|------|------------|
| Date | 2021-09-14 |
|------|------------|



source: autotrader.co.uk



MOT history

| | |
|--------------------|------------|
| MOT expiry date | 2024-11-12 |
| MOT pass rate | 78 % |
| MOT passed | 7 |
| Failed MOT tests | 2 |
| Total advice items | 2 |
| Total items failed | 3 |

| | |
|------------------|------------------|
| MOT #9 | 2023-11-13 09:53 |
| MOT test number | 994120659227 |
| Result | ✓ Passed |
| Next expiry date | 2024-11-12 |

| | |
|-----------------|---|
| MOT #8 | 2023-11-06 14:42 |
| MOT test number | 897566424108 |
| Result | ✗ Failed |
| Fail | Nearside Front Tyre has ply or cords exposed (5.2.3 (d) (ii)) |

| | |
|-----------------|------------------|
| MOT #7 | 2022-10-26 09:27 |
| MOT test number | 509291823209 |
| Result | ✓ Passed |

| | |
|-----------------|------------------|
| MOT #6 | 2021-10-18 12:02 |
| MOT test number | 316727457912 |
| Result | ✓ Passed |

**MOT #5** 2021-10-07 16:06**MOT test number** 838006019102**Result** ✗ Failed**Fail** Rear Registration plate incorrect (0.1 (c))**Advice** Offside Rear Tyre worn close to legal limit/worn on edge (5.2.3 (e))**Fail** Front Registration plate incorrect (0.1 (c))**MOT #4** 2020-10-19 14:29**MOT test number** 683532180657**Result** ✓ Passed**Advice** Offside Rear Tyre worn close to legal limit/worn on edge (5.2.3 (e))**MOT #3** 2019-09-10 09:01**MOT test number** 146748665595**Result** ✓ Passed**MOT #2** 2018-10-01 08:47**MOT test number** 657044134978**Result** ✓ Passed**MOT #1** 2017-12-11 11:55**MOT test number** 311910016800**Result** ✓ Passed



Tax & MOT check

✓
Taxed
Tax due:
1 March 2025

✓
MOT
Expires:
12 November 2024

| | |
|-------------------------|---------------------------------|
| Tax status | Valid until 1 March |
| Days left | 305 |
| MOT expiry date | 12 November 2024 |
| Full MOT history | See MOT history |

Tax calculation

| | |
|--|------------|
| Vehicle class | 48 |
| Band | M |
| Single payment (12 months) | £ 695,00,- |
| Single six month payment | £ 382,25,- |
| Total payable by 12 monthly instalments | £ 729,75,- |



Damage history

Check the damage history for this JAGUAR. See if, where and when this JAGUAR had damage and the car repair costs. We also check if this JAGUAR was scrapped. Download the premium report [here](#) for the results.

Damage 1

| | |
|----------|--|
| Date | |
| Category | |
| Type | |

Damage 2

| | |
|----------|--|
| Date | |
| Category | |
| Type | |



Extra JAGUAR salvage check



If this vehicle was seen at a salvage auction we offer: vehicle pictures, salvage location, retail value. Download the premium report [here](#) for more information.

More info >



Vehicle valuation

What is this car worth? See the vehicle value of this JAGUAR in the premium report. We check: purchase value, age, mileage, MOT history, damages and online sale prices.

| | |
|-----------------------------|----------|
| Trade retail value | £ 19,999 |
| Auction value | £ 19,999 |
| Average private trade value | £ 19,999 |

More info >



Owner history

For how long did the current and previous owner(s) have this JAGUAR? How many owners did this JAGUAR have? Check it in the premium report and see all owner registrations. Download the full report [here](#).

| | |
|-------|-------|
| Owner | Since |
| Owner | Since |
| Owner | Since |
| Owner | Since |
| Owner | Since |
| Owner | Since |
| Owner | Since |

More info >

Plate changes

See in this check if this JAGUAR had different number plates.

| | |
|----------------------|----------------|
| Number of plates | 1 |
| Current registration | AK64VXP |
| Plate since | 2024-03-29 |
| Current registration | AK64VXP |
| Plate since | 2024-03-29 |

More info >



Finance check

Check if this JAGUAR is financed, has an outstanding loan or finance agreement. If you are purchasing a vehicle it is smart to ensure that any finance that may have been taken out on this JAGUAR has been settled.

If not, and you buy this JAGUAR then you could lose the money and the car you paid for.

Download the premium report [here](#) and check if this JAGUAR is financed.

| | | |
|-------------------|------------|------|
| Finance company | XXXXXXXXXX | XXXX |
| Date of agreement | XXXXXXXXXX | XXXX |
| Agreement type | XXXXXXXXXX | XXXX |
| Agreement term | XXXXXXXXXX | XXXX |
| Agreement number | XXXXXXXXXX | XXXX |
| Contact info | XXXXXXXXXX | XXXX |

More info >



Mileage check

| | |
|----------------------------|--------------------------|
| Odometer | In miles |
| Mileage registrations | 15 |
| First mileage registration | 2014-12-09 |
| Last registration | 2023-11-13 |
| Complete history | See info |



| | | |
|------------------|------------|-----------|
| Registration #1 | 2014-12-09 | 27 mi |
| Registration #2 | 2017-12-11 | 7.422 mi |
| Registration #3 | 2018-10-01 | 8.024 mi |
| Registration #4 | 2019-09-10 | 10.482 mi |
| Registration #5 | 2020-10-19 | 11.639 mi |
| Registration #6 | 2021-05-20 | 15.277 mi |
| Registration #7 | 2022-05-20 | 15.277 mi |
| Registration #8 | 2023-05-20 | 15.277 mi |
| Registration #9 | 2024-05-20 | 15.277 mi |
| Registration #10 | 2025-05-20 | 15.277 mi |
| Registration #11 | 2026-05-20 | 15.277 mi |
| Registration #12 | 2027-05-20 | 15.277 mi |
| Registration #13 | 2028-05-20 | 15.277 mi |
| Registration #14 | 2029-05-20 | 15.277 mi |
| Registration #15 | 2030-05-20 | 15.277 mi |

More info >



Safety ratings

| | |
|-------------|---------------------------------|
| NCAP rating | ★★★★☆ |
| Video | see crash video |



Dimensions & weight

| | |
|---------------------|---------|
| Width | 1923 mm |
| Height | 1321 mm |
| Length | 4470 mm |
| Wheel base | 2622 mm |
| Kerb weight | 1650 kg |
| Max. allowed weight | 2050 kg |

Additional information

| | |
|--------------------|-----------------------|
| Fuel tank capacity | 70 l |
| Fuel delivery | Multi-Point Injection |
| Number of doors | 2 |
| Number of seats | 2 |
| Number of axles | 2 |
| Engine number | 14061147243508PS |