



report date: 2024-03-29

General information

Make	MAZDA
Model	3 SE NAV
Colour	Blue
Year of manufacture	2015
Top speed	123 mph
0 - 60 mph	8.8 seconds
Gearbox	6 speed Manual

Engine & fuel consumption

Power	118 BHP
Max. torque	210 Nm at 4.000 rpm
Engine capacity	1.998 cc
Cylinders	4
Fuel type	Petrol
Consumption city	43.5 mpg
Consumption extra urban	65.7 mpg
Consumption combined	55.4 mpg
CO2 emission	119 g/km
CO2 label	C





Internet history

Entry 1

Date	2021-05-26
Pictures	27
Listing price	View report



source: autotrader.co.uk



MOT history

MOT expiry date	2025-04-12
MOT pass rate	88 %
MOT passed	7
Failed MOT tests	1
Total advice items	10
Total items failed	0

MOT #8	2024-04-03 10:25
MOT test number	129418588824
Result	✓ Passed
Next expiry date	2025-04-12
Advice	Driver's view Items removed from driver's view prior to test (3.1 (a) (ii))

MOT #7	2023-04-01 11:35
MOT test number	557848902594
Result	✓ Passed
Advice	Offside Front Brake disc worn, pitted or scored, but not seriously weakened (1.1.14 (a) (ii))
Advice	Driver's view Items removed from driver's view prior to test (3.1 (a) (ii))
Advice	Nearside Front Brake disc worn, pitted or scored, but not seriously weakened (1.1.14 (a) (ii))
Advice	Front Brake pad(s) wearing thin (1.1.13 (a) (ii))

MOT #6	2022-03-30 14:52
MOT test number	827920959944
Result	✓ Passed
Advice	Rear tyres cracked between tread

**MOT #5** 2021-04-13 13:45**MOT test number** 577928978556**Result** ✓ Passed**Advice** Nearside Rear tyre outer side cut**MOT #4** 2021-04-06 23:12**MOT test number** 467255643956**Result** ✗ Failed**Advice** Nearside Rear tyre outer side cut**MAJOR** Windscreen wiper does not clear the windscreen effectively os ns (3.4 (b) (ii))**MOT #3** 2020-03-23 11:05**MOT test number** 172797882229**Result** ✓ Passed**MOT #2** 2019-04-03 12:06**MOT test number** 571618383756**Result** ✓ Passed**MOT #1** 2018-07-09 09:47**MOT test number** 721318474416**Result** ✓ Passed**Advice** Nearside Rear Nail in tyre



Tax & MOT check

✓
Taxed
Tax due:
1 July 2024

✓
MOT
Expires:
12 April 2025

Tax status	Valid until 1 July
Days left	64
MOT expiry date	12 April 2025
Full MOT history	See MOT history

Tax calculation

Vehicle class	48
Band	C
Single payment (12 months)	£ 35,00,-
Single six month payment	Not applicable
Total payable by 12 monthly instalments	£ 36,75,-



Damage history

Check the damage history for this MAZDA. See if, where and when this MAZDA had damage and the car repair costs. We also check if this MAZDA was scrapped. Download the premium report [here](#) for the results.

Damage 1

Date	
Category	
Type	

Damage 2

Date	
Category	
Type	



Extra MAZDA salvage check



If this vehicle was seen at a salvage auction we offer: vehicle pictures, salvage location, retail value. Download the premium report [here](#) for more information.

More info >



Vehicle valuation

What is this car worth? See the vehicle value of this MAZDA in the premium report. We check: purchase value, age, mileage, MOT history, damages and online sale prices.

Trade retail value	£ 15,200
Auction value	£ 15,200
Average private trade value	£ 15,200

More info >



Owner history

For how long did the current and previous owner(s) have this MAZDA? How many owners did this MAZDA have? Check it in the premium report and see all owner registrations. Download the full report [here](#).

Owner	Registration
Owner	Registration
Owner	Registration
Owner	Registration
Owner	Registration
Owner	Registration
Owner	Registration

More info >

Plate changes

See in this check if this MAZDA had different number plates.

Number of plates	1
Current registration	YX15PNF
Plate since	2015-05-29
Current registration	YX15PNF
Plate since	2015-05-29

More info >



Finance check

Check if this MAZDA is financed, has an outstanding loan or finance agreement. If you are purchasing a vehicle it is smart to ensure that any finance that may have been taken out on this MAZDA has been settled.

If not, and you buy this MAZDA then you could lose the money and the car you paid for.

Download the premium report [here](#) and check if this MAZDA is financed.

Finance company	XXXXXXXX	XXXX
Date of agreement	XXXXXXXX	XXXX
Agreement type	XXXXXXXX	XXXX
Agreement term	XXXXXXXX	XXXX
Agreement number	XXXXXXXX	XXXX
Contact info	XXXXXXXX	XXXX

More info >



Mileage check

Odometer	In miles
Mileage registrations	10
First mileage registration	2015-07-31
Last registration	2024-04-03
Complete history	See info



Registration #1	2015-07-31	6 mi
Registration #2	2018-07-09	20.599 mi
Registration #3	2019-04-03	24.871 mi
Registration #4	2020-03-23	27.893 mi
Registration #5	2021-04-06	29.439 mi
Registration #6	2022-04-06	31.000 mi
Registration #7	2023-04-06	32.500 mi
Registration #8	2024-04-03	34.000 mi
Registration #9	2025-04-03	35.500 mi
Registration #10	2026-04-03	37.000 mi

More info >



Safety ratings

NCAP rating	★★★★★
Adult	93%
Children	86%
Pedestrian	65%
Safety systems	81%
Overall rating	85%
Video	see crash video

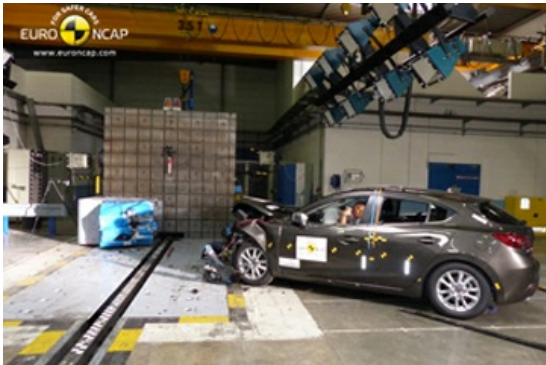

Dimensions & weight

Width	1795 mm
Height	1450 mm
Length	4585 mm
Wheel base	2700 mm
Kerb weight	1345 kg
Max. allowed weight	1815 kg

Additional information

Fuel tank capacity	51 l
Fuel delivery	Direct Injection
Number of doors	4
Number of seats	5
Number of axles	2
Engine number	PE 20653879